Wilmington Public Library
Mrs Clara P Chipman, Librarian,
206 Andover Street, RFD
North Wilmington, Mass.

The Wilmington Crusader

VOL. 19 NO. 43 WILMINGTON, MASS. - WEDNESDAY, OCTOBER 24, 1956 PRICE 10c

Voters Want Open Selectmen's Meetings

TUNNEY'S WAREHOUSE TO RISE AGAIN

When a disasterous fire completely guts a store, destroying all in its wake, often it means the end of the story. But in the case of Tunney's Furniture Warehouse, which was the scene of one of the most spectacular fires in Wilmington's history last Tuesday, it is only the end of a chapter.

They are busily making plans to build a new and modern building on the site where they started their business nearly three years ago. A temporary office has been set up at Rocco's Restaurant on Main St., near the ruins, where customers may make payments or adjustments. While waiting for construction to be completed on the new building, another location in Wilmington, which will be announced later, will be headquarters for the low-priced, high-quality furniture that customers at Tunney's have come to look for.

It will be good to see a new and finer store emerge from the ashes of the old.

BOY SCOUTS TROOP 57

The boy scouts of Troop 57 will be out Halloween night trick or treating for canned goods. The boys want these canned goods for Thanksgiving Baskets for the needy people of Wilmington.

We know that your cooperation would be very much appreciated by Troop 57.

WALLPAPER
Touraine - Kyanize Paints
Over 15,000 rolls in Stock
Bradbury's - Woburn
318 Main st. WO 2-2747
Wallpaper Edges Trimmed FREE!
100% Steel Venetian Blinds
ALL SIZES IN STOCK
15" x 64" Thru 36" x 64"
★ $2.99 ★

TREASURY

As result of a directive to the local housing authority, from Chairman Daniel Tyler, Jr., of the State Housing Board, Wilmington will receive $468, this year in lieu of taxes for its low-rent veterans housing project.

The paymet is made possible under a formula adopted by Chairman Tyler early in the Herter administration which raised the State's contribution from the previous $2 per month, per housing unit to $3.

The 50 percent increase, Chairman Tyler said, today represents about 8½ per cent of the so-called "shelter rent" paid by occupants of the housing projects.

Actually, the law exempts such housing projects from local real estate taxes. However, The statutes provide that the State may direct voluntary in lieu-of-tax payments to the various cities and towns.

The $468 which will accure Wilmington be turned over man Tyler's directive will be substantially higher than the town received from the property before the construction of the housing project. The project was built on vacant land which yielded only a compartively small tax return.

Chairman Tyler directed that the check coming to Wilmington be turneo over to the town treasury on or before Nov. 1, the deadline for the payment of local real estate taxes throughout the State.

DON'T FORGET YOUR STICKERS

Chief Lynch of the Police Dept. has asked us to remind all citizens that there is only one week left in which to obtain your automibile inspection stickers. Vehicles not displaying their stickers on Nov. 1, will of course be stopped.

This automobile inspection is for your protection as well as everyone elses. Why not tend to it today, before you forget?

GLEE CLUB AT CARTER LECTURE SATURDAY

Saturday evening the DeKoven Glee Club will sing at the Wilmington High School Auditorium under the auspices of the Carter Lecture committee of the group organized in 1914, is Town of Wilmington. This composed of engineers, shop workers, foremen, and two professional musicians - a pianist and director. The DeKovens have won many prizes for top performances, including first prize for four successive years in the annual competition by the New England Federation of Men's Glee Clubs. On Saturday, under the baton of Robert Pettitt, they will present a program of secular and religious music, and semi-popular music. The soloist for the evening will be Hezekiaher Reid, a bass-baritone highly praised by Boston music critics. The program is scheduled to begin at 8:15 p.m. and there is no admission fee.

MILDRED ROGERS MOTHERS CLUB

A special meeting of the Mildred Rogers Mothers Club is to be held at the home of Mrs. Roy Carlson, 13 Main St., at 8:30 p.m. on Monday, Oct. 29, to make definite arrangements for the dedication of the Mary MacNamee Memorial Library which will be held at the Mildred Rogers School on the night of open house, Thursday, Nov. 15.

All members please try to attend this very special meeting.

HERE IT IS AGAIN KIDS!

Next Wednesday is Halloween and again this year Weinberg's window painting contest will be held. "Mike" Weinberg has invited all the youngsters between 7 and 13 to take part in this yearly event.

Three prizes will be awarded for the best pictures drawn on the Weinberg's Dept. Store windows with soap. (please only soap, no paint.) Three prominent citizens will judge the works of art on Thursday morning Nov. 1. Prizes will be awarded to three age groups: 7 to 9, 10 and 11, and 12 and13.

Mr. Weinberg has invited you to begin painting anytime after Monday morning, Oct. 29.

POSTAL NEWS

Mailing procedures for postal patrons are further simplified by the following changes which are effective immediately:

a. Sealed parcels mailed at the third-or fourth class rates of postage will no longer require an endorsement authorizing opening for postal inspection.

b. Envelopes, wrappers, or others covers enclosing publications mailed at second class rates of postage may be selead.

Sealed publications mailed at second-class rates, sealed parcels mailed at third-or fourth-class rates of postage will continue to be subject to postal inspection. A mailer who does not desire to have this mail opened in the Postal Service should mark the piece first class or with similar endorsement and prepay postage at the first class rate.

DANGEROUS DRIVERS FINED

At Woburn Court on Oct. 18, Ferdinand Halliday of Wakefield pleaded guilty to a dangerous driving charge and was fined $50.00. Officers Shepherd and Cuoco prosecuted.

On the same day, William T. Cavanaugh of Wakefield pleaded guilty to a similar charge and was also fined $50.00. Officers Shepherd and Cuoco prosecuted in this case also.

MALICIOUS DAMAGE IN WEST WILMINGTON

Last weekend vandals struck almost as low as they could, by doing unnecessary damage to church property. (we say almost as low as possible, because we feel that damaging cemetery property, which actually belongs to the dead is THE low ebb.)

The Forrest St. Congregational Church was the target for several juvenile vandals. Windows were broken and general havoc was raised in other parts of the neighborhood. Mail boxes were also damaged. Officer Ellsworth is investigating.

TIME TO CLEAN THAT CHIMNEY!

You don't need to be awfully careless. Just a little carelessness may cause a fire, take a life, or destroy a building.

HALLOWEEN MAGIC IN WILMINGTON

It's magic! Magic that will be performed by the young people of the Methodist Youth Fellowship Junior High group again this year when they ring your doorbell Halloween eve and cry "Trick or Treat for UNICEF," United Nations Children's Fund. Wilmington residents can breathe easily in the knowledge that the Halloween pranks of former years are no more. These youngsters are replacing the old-style tricking with their collecting money so treat their cousins overseas to better health and happiness through the food medicine, and instruction on how they can help better their own living conditions.

The best kind of magic is that which helps those who give and those who receive. While our American children lean the basic principles of giving and sharing - UNICEF is enabled to perorm its miracles that sets off this chain reaction of self-help and food and medicine for "all the world's children."

SOMEBODY STARTING A COLLECTION?

Sometime around midnight on Oct. 16, Mr. Butt of West St., discovered that while his car was parked at the junction of West and Woburn Sts. (directly across from his home) someone spirited away all four of his hub caps.

On Oct. 20, sometime during the night the vehicle belonging to Daniel McCormack of Grove Ave., was also stripped of its hub caps. Officer Markey is investigating the incidents.

Progress Briefs

The United States is paved with 840,000 miles of asphalt roads and highways —enough to circle the equator 33 1/2 times.

Oil company planning indicates that $100 million will be invested this year in 160 wells drilled below 15,000 feet.

In the budget of the average American family, automobiles and their fuels and maintenance rank immediately below food, shelter, and clothing.

The Naval Training Center at San Diego, Calif., has a "ship's bell" that can play hymns at the flick of a switch. On Sundays or on special occasions it becomes a carillon, chiming out familiar hymns. Combining 25 small bells with the principles of modern electronics and the old-fashioned player piano, there are four loudspeakers to carry the music of the bells to all corners of the station.

The staff of The Crusader wish to thank the townspeople for their support in our efforts to regain admittance to the Selectmen's meetings. The calls we have received for petitions to circulate, and the reception we have been given when we presented petitions for signatures has been more than gratifying.

In fact, we have been surprised. On the board, we are informed, it is four to one. One lone man with the courage to stand up and say that he thinks the press should be admitted to the meeting. And four others who want no part of any reports of how and why they reach their decisions concerning how and why the taxpayers money is spent, reaching the ears of the taxpayers. (Excepting their own censored and watered down version of these decisions.)

We thought that there would be better than a "one for and four against" response among the voters, but we are amazed at the majority "for", and the very few, wavering excuses for not signing. These have all been from people with some personal sword hanging over their heads that no one would want to see dropped.

Ours is a small town. Our selectmen's decisions are perhaps small, perhaps unimportant. We have no report of how our selectmen vote on any subject. None of our business? A member of the Board of Selectmen is elected to serve in the best interests of the people and the town. In a closed meeting who is to say what he does? Can these people really think that the voters of the town will support them again after taking a stand against letting the voters know how they run the town? There is necessarily an element of chance in electing a newcomer to office. But in a case such as we have here, we know no more about the people who will run for re-election than we do about newcomers.

We have been thanked and praised for circulating this petition. A majority of our signers state that they WANT to be on record as being against a closed meeting. How about you? It is OL 8-3820 if you haven't had your chance yet.

Three out of four Americans beleive that all people should buy United States Savings Bonds. Most common reason: "good investment" and "a good way to save."

Americans believe it is a good idea to save regularly, according to a recent survey by the University of Michigan Research Center.

• TELE-RADIO SERVICE CO. •
PROMPT - THOROUGH - GUARANTEED
Repair All Makes of Televisions, Radios,
Recorders and Phonographs
Honest Work at Fair Prices.
What's Your Problem?
CALL ANYTIME!
Wm. Hoffman
815 Woburn St. :-: OL 8-3503 :-: Wilmington

Buy your Gas and Motor Oil at Wholesale
100% PURE MOTOR OIL
Only 49c A Gallon
New 670x15 Goodyears — $16.95
GLADSTONE BROS.
Route 3 — MOntrose 3-8167 — PINEHURST

ANNOUNCEMENT
Temporary office of
TUNNEY'S FURNITURE WAREHOUSE
IS NOW LOCATED AT
ROCCO'S RESTAURANT
ON ROUTE 38 MAIN ST. WILMINGTON
Open For Payments-Deliveries-Adjustments
10 A.M. 5 P.M. TEL. OLIVER 8-2024

CHEVROLET
1957 Chevrolet Now On Display
Door Prize "Kiddie Corvette"
Drawing . . . 5 P.M. Sat., Oct. 27
Gildart Chevrolet Co., Inc.
Main Street, Wilmington

CONGREGATIONAL NEWS

The women of Woburn District will meet at the Lexington Hancock Church on Thursday at 10:30.

The Couples Club will hold a Halloween party in the vestry on Friday at 8 p.m. Admission, 75 cents a couple.

The annual Sarah Carter lecture will be given in the High School auditorium on Saturday at 8:15 p.m. Admission is free.

Next Sunday, Oct. 28th, there will be worship services at 9:30 and 11:00 a.m., with Kinderkirk and Church School at the same hours. Mr. Tibbetts will conduct the first service and preach the sermon, and Mr. Cummings will conduct the second.

There will be a joint meeting of Woburn Association and the three Suffolk Associations at the Harvard Church in Brookline on Sunday, starting at 3 p.m.

Quaintance Club, Sunday, at 5 p.m. and Fireside Fellowship at 7 p.m.

On Sunday evening the Wilmington Council of Churches will observe Reformation Sunday with a showing of the widely known film, "Martin Luther", at the Grange Hall at 7:30 p.m.

On Sunday, Nov. 4th, there will be a service of baptism at 9:30 a.m. and a reception of new members at 11 a.m. Any who wish to take advantage of these two rites are asked to speak to the minister at once.

BEWITCHING HALLOWEEN VALUES!

OUTFIT THE KIDS for TRICK or TREAT NIGHT NOW

REMEMBER THE WINDOW SOAP CONTEST

Register Now Ages 7-13

AMPLE PARKING Weinberg's OF WILMINGTON OPEN EVENINGS

ST. THOMAS HOLY NAME BOWLING LEAGUE STANDINGS

	W	L	Pf
Rockets	8	4	3999
Eagles	7	5	4011
Bees	6	6	3991
Atoms	6	6	3894
Jets	5	7	3822
Hawks	4	8	3959

High Individual Single Stan Riley 127.

High Individual Triple, George Foley 323.

High Team Single, Rockets 511.

High Team Triple, Rockets 1383.

Ten High Averages:

Stan Riley	99.7
Allen MacMullin	99.3
George Foley	98.6
Al Blanchette	98.5
Dick Woods	96.5
Phil Lagar	96.2
Joe Meehan	93.6
Frank Bonarrige	91.2
Bernard McMahon	90.7
Joe Woods	90.5

HALLOWEEN DANCE SPONSORED BY ST. THOMAS' HOLY NAME

On Wednesday, Oct. 31, the Holy Name Society of St. Thomas in Wilmington is sponsoring a Halloween Dance. This is an annual event and will be a grand evening, with music supplied by Miles O'Malley, the "Tin Whistle King".

Miles has played in all the night spots in and around New England and has been featured in all the big ballrooms in Boston, and is an old favorite at Villanova Hall.

After the goblins have visited your house, come on up to Villanova Hall and spend an evening dancing.

There will be prizes given for the most beautiful costume, the funniest and most original.

Judges for the evening will be Mr. and Mrs. Ken Wilson and Mrs. Gil Butt. Mr. Wilson is the organist for station WHDH in Boston.

Tickets are available from the committee, namely John F. Kenney, Eddie Gallager and George Spinney.

Holy Name members who were mailed tickets, please make returns next Sunday to the ushers at Mass.

C.D.A. FOOD SALE

The monthly food sale for November sponsored by the C.D.A. will be held on Sunday, Nov. 4 at Villanova Hall after all Masses.

Chairman for this month will be Miss Dorothy Richard.

THE FIRST BAPTIST CHURCH, WILMINGTON

Services held at the Grange Hall, Wildwood St.
Pastor: Eliot Castillo, 31 Mt. Vernon St., Reading, RE 2-0363-W

Thursday, Oct. 25

The Fall Rally of the Woman's Baptist Missionary Society (Boston East Association), at the Glendale Baptist Church, Everett.

Sunday, Oct. 28

10 a.m. Church School for all ages. Miss Alberta Simms, missionary to African Mohammedans will speak to combined church school. Special recording, dispalys, colored slides.

11:10 a.m. Special Missionary Program. Speaker, Miss Simms. Colored slides.

6:15 p.m. B.Y.F. for junior and senior high young people. The pastor will give a biographical message on "Martin Luther".

7:30 p.m. Special Reformation Sunday service in conjunction with the Wilmington Council of Churches. Film — "Martin Luther".

Tuesday, Oct. 30

7:00 p.m. - "Hour of Power". Study of First Thessalonians continued; Singspiration; Testimonies; Prayer; Fellowship period following.

C.D.A. FASHION SHOW

On Saturday, Nov. 10 there will be a fashion show at Blinstraubs Village in South Boston, sponsored by the State Court C.D.A.

Tickets are $2.50 which includes dinner and entertainment. The time is 12:00.

Anyone interested may contact Mrs. Irene Rogers, OL 8-2105.

BRESS 5 and 10c Store $1.00 and up

HALLOWEEN
• LANTERNS
• MASKS
COSTUMES • NOVELTIES

OPEN FRI. & SAT. NITES
You are invited to use our Lay-Away plan
446-448 Main St.-Next to Theatre-Wilmington

(Political Advertisement) (Political Advertisement) (Political Advertisement)

WORKERS — LOOK AT THE RECORD

	Tanner	Wilkinson
"Right to Work"	R	R
Unemployment Comp. Increases	W	W
Graduated State Income Tax	W	W
Overtime after 40 hours	W	A
Sick Compensation	W	W
Graduated State Income Tax	W	W
Unemployment Comp. Disqualifications	W	R
Workmen's Comp. Benefits	W	W
State Housing Board	W	W
State Employees Increases	W	W
Unemployment Comp. Benefits	W	W
Re-employment Rights of Injured Workers	W	W

ELECT YOUR FRIENDS

GILGUN and SCALLEY

DEFEAT YOUR ENEMIES

TANNER and WILKINSON

On these twelve bills directly affecting the good of the working man and his family Tanner voted 11 times wrong and once right. Wilkinson voted 9 times wrong, twice right and was absent once.

STEVENS' SUPERMARKET

RTE. 38 OPP. SILVER LAKE

Wilmington's Most Progressive Market

U. S. CHOICE HEAVY WESTERN STEER BEEF

STEAKS SIRLOIN T-BONE PORTERHOUSE lb 89c

WHOLE STRIPS OF YOUNG TENDER

Pork Loins 6-8 LB. AVE. lb 49c

GENUINE SPRING

Legs and Loins of Lamb lb-49c

FRESH, NATIVE, TENDER, PLUMP

Oven Ready Chickens lb-39c

Big values all through our store...

DEL MONTE ROUND-UP

Ride on down! Take advantage of the year's biggest canned food event!

FRUIT COCKTAIL 2 - 2½ Cans 69c; 2 303 Cans 45c

CATSUP 2 14 oz. Bots. 39c

TENDER PEAS 2 303 Cans 33c

SLICED PEACHES 2 2½ Cans 59c; 2 303 Cans 43c

CREAM or WHOLE KERNEL CORN 2 303 Cans 29c

SEEDLESS RAISINS 6 Pack 19c

JIFFY CAKE MIXES ALL FLAVORS 3 PKGS. 29c

ASS'T. CHOC. BARS 24 Count 89c

4-Year old
Straight Bourbon
Whiskey
1.05 ½ Pt.
2.10 Pt.
3.19 5th
Mr. Boston Spot
Bottle 80-Proof
SHAMROCK
DRIVE-IN

D.A.V. HIGHLIGHTS

By P.T. Metcalf

District Four Installation

On Sunday afternoon, Nov. 4, at the High school cafeteria the Fourth District Council, Disabled American Veterans wi l install the newly elected officers for the coming year.

The new suite of officers consists of the following:

Commander - elect James Shine, present commander of the Wilmington chapter; Charles Swenson, SVC—elect, Tewksbury Chapter no. 110; Harry Clemment, JVC - elect, Lowell Chapter no. 25; Warren Sullivan, of Chapter no. 100 in Peabody, Chaplain; Carleton McCauley, Chapter no. 74 of Gloucester, Officer of the Day; Jeremiah Lynch, Concord Chapter no. 28, Sgt. at Arms; John Panagiotou, Lowell Chapter no. 25, Publicity Officer; John Davis, Chapter no. 106, Wilmington, Adjutant - Treasurer; and two Trustees, Armand Painchaud of Lowell Chapter no. 25; Ira D. Kaizer of Concord Chapter no. 28.

It is the custom for the Chapter from which a District Commander has been elected to be the host for the installation. With this in mind Chapter no. 106, is proud to have the honor of having the ceremonies here.

I am sure that the membership will be on hand to make a fine showing.

Filing Exemption Forms

It has been brought to my attention that the date for filing Clause 22 Exemption Form has been extended to Nov. the 10. If you are eligible and have not been able to obtain a form you may do so now by contacting the Assessors Office at the Town Hall. Let's get with it and get them in.

Whist Parties

Unless I miss my guess there will be more people than ever turning out for the monthly whist parties being held at DAV headquarters on the third Saturday of each month. After all, how could any whist player pass up the chance to win some of the prizes that are being offered? Thanks to the Auxiliary, the parties are going fine. Keep up the good work, ladies.

Turkey Night

People have asked me, "What is Turkey Night?". Well that's easy, Turkey Night will be an evening of fun and excitement, a chance to win a Thanksgiving turkey at the door or during the festivities, an affair where admission is free and where refreshments are free. "Where is it going to be" That's easy too, Turkey Night will be held at the Disabled American Veterans quarters on Grove Avenue right near Silver Lake. The time; anytime between eight and midnight, there will be something doing all the time. And most important, the date, well that's going to be Tuesday night, Nov. 13.

As this night is during the school week we ask that adults only attend. Please come and have a good time.

In General

It was good to have Bill "Agreeable" Smith with us again. Bill has been very busy with the Housing Authority. I see that Joe Sottile made the meeting too.

That's it for this week. Don't forget to vote for the candidates of your own choosing in the coming election. You owe that much to your departed comrades.

MIDDLESEX COUNTY IS THIRD LARGEST IN UNITED STATES SO STATE COMMISSIONERS ANDREW AND APPLIN

Disbursement of a $4,400,000 budget throughout Middlesex County in 1957 demands a keen insight in County management and calls for Commissioners on the Board of three members who have experience in dealing with heads of departments throughout the third largest County in the United States, Commissioners H. Herbert Applin and William G. Andrew, Republican nominees for re-election stated today.

Commissioner Andrew is the veteran member of the Board, having served both as chairman and member for the past twelve years. He was a former District Attorney in Middlesex County, a practising attorney for many years, and a top vote getter for the Republican party.

Commissioner Applin has been a member of the Board for the past four years, acting as Chairman for the past term of two years. He has served in town office in Watertown as Selectman for three successive terms.

Commissioners Andrew and Applin have stated that Middlesex County presently is debt free, and developments in the interest of the County's future are now well into the planning stages. The betterment of working conditions among the 1,000 employees in the County will be one of the important projects to be studied in 1957.

MARTIN LUTHER FILM COUNCIL OF CHURCHES

The Wilmington Council of Churches takes great pleasure in presenting a special Reformation Sunday program, this Sunday evening at 7:30 p.m. at the Grange Hall, Wildwood St. The special feature of the program will be the presentation of the widely heralded film, "Martin Luther". The regularly scheduled 7:30 p.m. Evangelistic Service of the First Baptist Church, which meets at the Grange Hall, will be discontinued for this one evening so that members of the church may join with the other Protestant churches in viewing this outstanding film.

"Martin Luther" authentically portrays the story of the 16th century monk and scholar who became the Father of the Great Reformation. This film was produced by the Louis deRochemont Associates in Germany using real castles, monasteries, market squares and churches for the background. Allan Sloane, producer Lothar Wolff, and technical advisers studied original documents and histories of all faiths. Art directors reconstructed locations and costumes as they looked in 1517.

written by Mark Lothar and

The musical score was recorded by the Munich Philharmonic Orchestra and Choir.

Niall MacGinnis, the celebrated Irish Shakespearean actor of Old Vic fame, plays the title role. The London Observer reports: The film is distinguished by its integrity and sincerity and by the powerful performance of Niall MacGinnis, who makes something unforgetable of Luther's refusal to recant before his judges.

Two Americans play important roles in the film. Annette Carell gives a charming performance as Katherine von Bora, who left the cloister and later became Mrs. Martin Luther. Irving Pichel of Hollywood directed the motion picture and also plays the role of Chancellor Brueck, who reads the Augsberg Confession before Emperor Charles V. Other famous actors include John Ruddock, Guy Verney, David Horne, Pierre Lefevre, Alastair Hunter, and Dr. Egon Strohm.

The Wilmington Council of Churches which is sponsoring this program is comprised of all the Protestant churches of Wilmington including the Wilmington Congregational, the Forest St. Congregational, the Wilmington Methodist, and the First Baptist.

ST. THOMAS' BAZAAR COMMITTEE THANKS ALL

Rev. Edmund W. Croke, Maynard Eaton, Mrs. Rose Butt and Mrs. Rose Cavanaugh extend their heartfelt thanks and praise to all the committees, patrons and donors who contributed in any way to the splendid success of the second annual bazaar in aid of St. Thomas Building fund.

Winners of the door prizes are as follows: $10.00 door prize at Villanova Hall, Tom Dromgoole; $5.00 awarded at bean supper, James A. Ring.

Folks,

Please help those eight kiddies and their mommy and daddy. Every last cent they had went up in smoke last week, when that terrible fire burned their home and TUNNEY'S FURNITURE Store to the ground.

As always,

Mabel

P. S.

And don't forget who jeopardized their lives to keep that fire from burning half of our town to the ground. YOUR WILMINGTON FIREMEN! Remember — never to forget, Folks!

Mabel

FRESH EGGS ARE LOWER!!
LOCAL - LARGE
.55

CAMELS, etc.
2.45 ctn. 1.23 5-pack
PALL MALLS, etc.
2.55 ctn. 1.23 5-pack
MARLBOROS, etc.
2.65 ctn. 1.33 5-pack

HOOD'S ICE CREAM
.99 Half Gal.

COCKTAIL and WINE GLASSES
(Usually $5.00 Dozen)
6 pack 1.99
(Buy for the holidays now)

Your Favorite
NEWSPAPERS
BOSTON - LOWELL
WILMINGTON -
TEWKSBURY
SERVE YOURSELF!

P.S.
Who said Beer went up?
HOLLAND CANS
24-pack, 12 oz. 3.19
IMPERIAL
24-pack, 12-oz. (cont) 2.70
HARVARD qt. (cont.) .40
HANLEY Qt. (cont.) .42
DRESDEN
Qt. (cont.) .33⅓
IMPERIAL
Qt. (cont.) .30
CLYDE
(cont.) 3 Qts. .85
P.P.S.

WHY PAY MORE?
KRUEGER
BEER
KING KANS
6 Pack 1.50

MABEL
Wilmington's
SHAMROCK
DRIVE-IN
Package Store
Off Main St.,
(Opposite Rocco's)
OPEN EVENINGS
TILL 11
PARK-IN-PEACE

Protect Your Children from Lead Poisoning

NEW NON-TOXIC* Enamel
For CHILDREN'S FURNITURE and TOYS
ADVERTISING ACCEPTED IN PUBLICATIONS OF THE AMERICAN MEDICAL ASSOCIATION

● Don't risk the health of your youngsters by painting their furniture and toys with ordinary, lead-bearing paints. Crib 'n Toy Enamel is guaranteed to be completely lead-free... the dried paint film is Non-Toxic and absolutely safe for use on your baby's furniture and toys. Ask for it by name . . . Crib 'n Toy Enamel! Made in five nursery colors: *Dry Film

ONLY $1.00 1/2 PINT

BOY BLUE ● PRINCESS PINK ● RIDING HOOD RED ● BIG TOP YELLOW ● SNOW WHITE

At Your Nearest Paint Store . . . Children's Toy, Furniture or Furnishings Shop

Made In Buffalo by McDougall-Butler

CANNON-NEELON
23 Montvale Ave. WOburn 2-2021
See Our Large Selection of Latest Wallpapers
Closed Wednesday at 1 p.m. - Friday Nite at 9 p.m.

A GREAT FAVORITE!

Thousands of people are saving money more rapidly and profitably with their favorite plan - the systematic Serial Share Savings Plan of this Co-operative Bank. Here's a plan that gives you the urge, incentive and reminder to save more regularly. Come in and start the best saving you've ever done . . . with safety, convenience and profit.

READING CO-OPERATIVE BANK
Incorporated 1886
Reading, Massachusetts
Branch Office, Wilmington, Mass.

ROY'S STORE
NEXT TO LAUNDRO-MAT WILMINGTON

SURPLUS STOCK
First Come - First Served

KID'S SHOES to large size 3 $2.88
Men's Work Clothes ● Shoes ● Stretch Sox

(Political Advertisement) (Political Advertisement) (Political Advertisement)

RE-ELECT
H. HERBERT APPLIN

No Substitute
For
EXPERIENCE
16 Years Of
Good Government
in
Middlesex County
VOTE
FOR BOTH
Applin & Andrew
County Commissioners

Signed
Wavie M. Drew
104 West St.
Wilmington

RE-ELECT
WILLIAM G. ANDREW

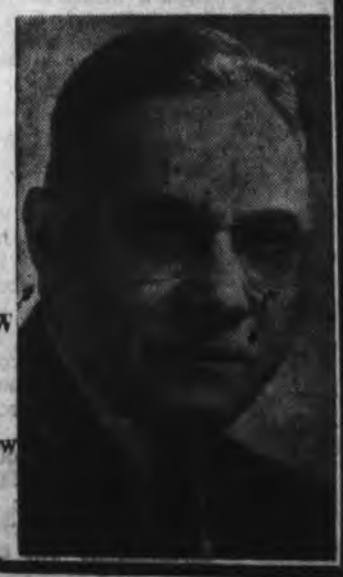

WILMINGTON HIGH SCHOOL HI-LITES

Ruth Howell . . . Editor-in-Chief

Editor . . . Joan Hunnefeld ● Sports . . . Wm. Fay ● Ass istants to the Editor . . . June Goss, Parker Prindle

THE RALLY
by June Goss

The Wilmington High School held a rally on the parking lot last Friday at 1:30. Saturday the school played Wayland at the town park.

The Cheerleaders started the rally with a hearty cheer for our team.

Coach Bellissimo then stepped into the center of the students and gave a brief comment on the coming game. He told the students that Wayland has a strong team and went on to say that it would probably be a victory for Wayland because they had more power. Wayland has been undefeated and is one of the top clubs around this part of the state. Coach Bellissimo pointed out that two of our line up players would be out of action, Johnny Amaro because of an infection and another player left school.

In spite of the Cheerleaders enthusiasm, the rally still lacked that GOOD OLD SCHOOL SPIRIT!

SENIOR CLASS NEWS
by Ruth Howell

The first Senior Class activity of 1956 is to take place Thursday, October 25, in the high school gym. The Harvest Moon Hop, under the direction of Miss Horner and Mr. Keady, is being planned. The following are working on dance committees.

Tickets

Eleanor Kirkell, Doug Anderson, Norman Carlson.

Advertisement:

Judy Gratcyk, Sarah Jane Marsh.

Decorations:

Frank Scanlon, Dave Calhoun, Ruth Howell, Jane Stevens, Tony Marmiane, Anne Cavanaugh, Carol Currier, John Smaley.

Refreshments:

June Goss, Joan Hunnefeld, Edyth Carnes, Claude Piotte, Freda Shepherd, Marie Micalizzi, Pat Walsh, Ruth Howell.

Entertainment:

Kay Calnan, John Hammond, Paul MacMullin, Al Marr.

The entire class extends a cordial invitation to all high school students. The admission is only fifty (50) cents including free refreshments.

STUDENT COUNCIL
by Ruth Knowles

The Wilmington High School Student Council is planning an October Vandalism program. This program is one which takes place every year before Halloween. The purpose is to impress upon the minds of preventing destruction on Halloween.

Guest speakers will be Chief Lynch, Judge Henchy, and Chief Boudreau.

Mistress of Ceremonies is Anne Cavanaugh. Others on the assembly program committee are: Chairman, Nick DeFelice, Phyllis Doucette, Frank Hall, Earl Hubbard, Sandra Joseph, Lynne Mingo, Anne Cavanaugh and Ruth Howell.

The council is under the direction of Miss Farello and Mr. Bradbury.

SPORTS FIELD HOCKY (GIRLS)
by Ruth Howell

Thursday, Oct. 18, Wilmington played North Andover at Wilmington. The result was a 1-1 tie score. The goal was scored by Ruth Ann Sullivan, Wilmington's center.

The following participated in the game:

Judy Rosselli, Betsy Barry, Ruth Sullivan, Marguerite Orne, Carole Fuller, Margaret Shelley, Gwen Fisher, Margaret Daley, Gertrude Cushing, Marion Dawson, Dawn Iverson, Carol McKay, Jackie Ashworth, Regina Klements, Joanne Page, Joan Currier, Virginia Dawson, Judy Iverson, Ann Marie Sullivan, Virginia Carpenter.

Wilmington's next game is with Billerica at Billerica, October 30, starting at 3 o'clock.

CHEERLEADER'S DANCE
by Lorraine Brennick

The Wilmington High School Cheerleaders sponsored their third dance of the season Saturday evening at 8 in the high school Gymnasium. Many of the top recordings were played during the night and free refreshments were served. The admission for the evening of enjoyment was only forty (40) cents.

The chaperones at the dance were: Harold Driscoll, Mrs. Virginia Erickson, George Cogan, Joseph Gilligan and Joseph Beaton.

May of the students took part in the event. Some were:

Ellie Kirkell, Billy Witkem, Ruth Howell, Frank Hall, Sandra Higgins, Genie Emery, Marry Ross, Dotty MacDonald, Texann Hancock, Gerry Galvin, Ross Coombs, Warren Cormier, Neil Byam, Phil Washburn, Dotty Brisbois, Joe Gerski, Paula Lienhart, Sam Cavallero, Lorry Brennick, Mike Crotty, Mercy Strow, Jimmy Cotter, Carol Perella, Carol Gray, Marion Dawson, Pat Gatta, Cindy Carroll, Ed Sawyer, Joe Casey, Ruthann Strob, Donna Fielding, Lorraine Smith, Joan Newcomb, Beverly McGinnis, Paul Lynch, Ray Duffina, Steve Daniels, Virginia Dawson.

Eileen Cotter, Judy Harvey, Steve Brennick, John Tobey, Carol Randall, Ernie Moegelin, Joe Kane, Tom MacKay, Mary Quandt, Winston Fairfield, Phillip Sweet, Jay Blackburn, Carol Coruso, Chris Burke, Alfred Fairbrother, Vinnie Marchant, John Farley, Dotty Sanborn, Davey DeVellis, Ronald Pupa, Marty Elwell, Ronald Camara, Joe Landry, Joe Peters, Louis Doherty, Linda Redding, George Munroe, Joan Annino, June Allen, Carol Matthews, Margaret Conley, Barbara Parker, Freda Shepherd, Billy Curtain, Richard Elliott, Ronnie Kelley, Peter Sciascia.

There were also many others who attended the dance.

The Cheerleaders hope that everyone had a good time. Wilmington plays North Andover Saturday and there will be a dance in the event of a victory.

'The Brothers' Will Bring 'Joy'

"THE BROTHERS" CO-STARRING GALE GORDON (left) and Bob Sweeney, are expected to make as potent an impact on the public consciousness as did George Gobel and Phil Silvers in past seasons.

Gordon, known for his rôle as Osgood Conklin, the school principal in "Our Miss Brooks," and Sweeney, the bald-headed, irrepressible Gilly Cobb of "My Favorite Husband," play Harvey and Gilmore Box of San Francisco, bachelor brothers who operate a photographic studio inherited from their mother.

As the dominant member of the photo firm, Harvey is occasionally stuffy and bombastic, while Gilmore is naive, gullible, very appealing.

Written by William Davenport and directed by Hy Averbach, "The Brothers" can be seen over the CBS Television Network on Tuesday nights under the alternate sponsorship of Procter & Gamble's Joy and the Shaeffer Pen Company. Check your favorite listing for time and local station.

Ed Feldman is producer of the new comedy series, which is being filmed in Hollywood by Desilu Productions, Inc. (ANS)

Decency Is In Your Hands

By Rev. James Keller, Director of the Christophers

WHAT HE FOUND in a University publication shocked the Philadelphia proofreader of a large printing firm. He pointed out to the management an article that described a tale of depravity in sordid brutal detail. The company couldn't in conscience print the article, but when they told the university faculty they were rewarded by having the printing contract taken away.

Keller

Because the company refused to use their equipment "to turn out such lurid trash" they took a financial loss. It took courage to be decent. And it takes people just like you.

AS AN INDIVIDUAL you are in a strong position to shape public opinion towards what is normal and decent. All articles, books, programs and movies are bidding for your attention. They depend on you for survival.

You are the judge. The more selective and discriminating you are, the better product you are likely to get. You are free to approve or disapprove. You hold the purse strings. You have the power of the pocketbook (no matter how slender it may be) to back up your choice. The tone of most literature and entertainment will be just about what you—and others like you—demand.

HERE ARE a few tips that you might find helpful:

1. AVOID TWO EXTREMES —of being too prudish on one hand—or of being so broadminded that you stand for no principles.

2. GIVE CREDIT where credit is due: In seeing abuses take care not to overlook the good that is being done.

3. DON'T BE DECEIVED—by those who defend an immoral production by saying: "But it was so well done!" The more artistically or cleverly presented, the more harmful any such work can be. Remember what Will Rogers once said: "What we need today are cleaner minds and dirtier fingernails."

4. PRAY DAILY — that the great and powerful channels of communication will be used for good to all and harm to none.

5. ENCOURAGE YOUNG PEOPLE — who have Christ-like ideals, ability and determination to consider taking up careers in the writing end of newspapers, magazines, books, movies, television and radio.

Keep in mind too, that decency will demand of you and those you encourage that you pay a price—and often a heavy one. The Philadelphia printer lost business. But this is the price of imitating Christ. One wins eventually by losing temporarily. Our Saviour lost in many ways in order to win for everybody.

† Paulist Feature Service, Washington 17, D. C.

BELL SYSTEM TO SPONSOR SCIENCE SERIES ON TELEVISION

The Bell System will inaugurate a series of one-hour color television programs on science with the telecast of "Our Mr. Sun" over the CBS network on Monday night, Nov. 19.

"Our Mr. Sun" which was produced by Frank Capra, Academy Award-winning movie director. The series has been in preparation for several years with an advisory board of leading American scientists. Eddie Albert and Dr. Frank Baxter are the principal actors in "Our Mr. Sun," the first production in the series.

The CBS Hour, from 10 to 11 p.m., Eastern Time, Monday, November 19 (9-10 Central Time, 8-9 Mountain Time, and 7-8 Pacific Time) has been made available for the first telecast in the series. This is the time when the program "Studio One" is usually seen.

Cleo F. Craig, Chairman of the Board of the American Telephone and Telegraph Co. said the Bell System is sponsoring the new science series on television because science, besides being one of the great adventures of our times, is full of fascinating possibilities for better and more useful living. He said, "We, of the Bell Telephone Companies, hope that by showing the drama and excitement of science we can, in a modest way, help it to flourish and do even more for people everywhere."

The series is designed not only for entertainment and information, but also to interest young people in science through making the films available for educational uses.

A scientific advisory board working on the Bell System TV series assures that the scientific material included in the various productions is authentic and authoritative. Members of the board include: Dr. George W. Beadle, California Institute of Technology; Dr. John Z. Bowers, University of Wisconsin; Prof. Paul R. Burkholder, Brooklyn Botanic Garden; Prof. Farrington Daniels, University of Wisconsin; Dr. Maurice Ewing, Columbia University; Dean George R. Harrison, Massachusetts Institute of Technology, and Dr. Clyde Kluckhohn, Harvard University; Dr. Warren Weaver, Rockefeller Foundation and Dr. Ralph Bown, formerly Vice President-Research Director, Bell Telephone Laboratories.

Special scientific advisors on the production of "Our Mr. Sun" include Dr. Farrington Daniels, Dr. Armin Deutsch, Dr. Donald Menzel, Dr. Walter Orr Roberts, and tells the story of the sun, Dr. Otto Struve.

In "Our Mr. Sun," Capra inter-weaving action with animation and filmed, scenes from all over the world. It tells in story form what modern science has learned about the sun and its significance to human life on the planet Earth.

FIRE LOG

On Oct. 17, the fire dept. was called out three times; at 10:00 a.m. to the home of Sgt. Sidelinker on Glen Rd., a clogged furnace had filled the house with smoke. Only minor damage resulted. At 11:15 p.m. a brush fire occurred near the property of Mr. Craige on Burlington Ave. At 3:55 p.m. the firefighters sped to Nichols St. in answer to a fasle alarm.

On Oct. 18, the firemen were called out at 7:25 p.m. to fight a brush fire in the vicinity of Camp Forty Acres on Andover St. Tewksbury and Reading sent aid to Wilmington during this fire which continued to spread and burned until after midnight.

On Oct. 19, the firemen were summoned three times. At 9:00 a.m. they were called out to fight a brush fire near Camp Forty Acres. At 1:20 p.m. a brush fire occurred near the property of Mr. Picknell on Burlington Ave. At 2:15 p.m. an automobile caught fire near Beneveto's Sand Pit. Only slight damage resulted.

On Oct. 20 firemen were summoned to fight fire which had broken out in a vacant lot near Tunney's at 11:50 p.m. At 1:20 p.m. a brush fire broke out near the junction of Bridge Lane and Main St. At 3:20 p.m. a brush fire occurred near the property of Mr Camber on Chestnut St.

* * * *

Flying high and shooting true, the crack shot fighter squardron team (VF-112) stationed at the Naval Air Station, Miramar, California, won the title of "The Navy's finest aerial gunners" in the first Navy Fleet Air Gunnery Meet. Miramar's VF-112 topped the five other teams at both 15,000 and 25,000 feet to win the Earle Trophy, which will be presented annually to the winner of the Fleet Gunnery Meet.

PETER FONI
and SON Nursery
on RTE. 38
1028 Main St.
North Woburn
½ Mile from
Wilmington Line
½ Mile from Rte. 128

EVERGREENS
$1.95 and up
CONCORD GRAPES
GARDEN PEPPERS
Red - Green - Sweet - Hot
2 LBS. 25c
CARNATION PLANTS
PERENNIAL
Pansy Plants
Forget-me-not Plants
MUMS - Perrenials
95c and up

New Plymouth Hardtop

The 1957 Plymouth Sport Coupe (hardtop) has a low silhouette, long wheelbase, more powerful Fury 301 engine and revolutionary new Torsion-Aire ride—said to be the most important advancement in automotive design since the introduction of independent front suspensions. Car pictured here is the Belvedere with Sportone trim.

HOUSE HUNTING?

BUY THROUGH

M. L. S.

SAVE YOUR VALUABLE TIME AND MONEY, SEE A REALTOR OFFERING THIS FABULOUS SERVICE AT NO EXTRA COST.

For FREE Brochure containing names of Realtors and details of this service, call . . .

CENTRAL OFFICE
ST oneham 6-2929

24-HOUR
Burner Service!

Dial MOntrose 3-8344
Anytime!

Check That Burner
For Overwork During
The Winter Months

INNIS and McLENNAN
BOSTON ROAD BILLERICA
Prompt Delivery
OF OIL
Call MO 3-8175

20TH ANNIVERSARY CELEBRATION AT FRED F. CAIN, INC., WILMINGTON

Fred F. Cain, Inc., 580 Main St., Wilmington, will celebrate their 20th anniversary as Chrysler—Plymouth Dealers on Saturday, Oct. 27th through Tuesday, Oct. 30th.

During the four day celebraton plans are in progress to afford the hundreds of people attending an opportunity to win 12 valuable Door Prizes.

Several new 1957 Chrysler and Plymouth cars will be available for the public to drive and inspect.

An International Motor Caravan of over 30 units will be available for inspection.

Free refreshments for everyone.

Fred F. Cain, Treasurer of the Corporation bearing his name has been associated with the automobile business since 1931. In that year he was associated with the H. E. Smith Chevrolet Co. of Wilmington as a salesman. After serving his apprenticeship he joined the staff of John H. Bates Co., in Woburn. In early 1936 he entered in a partnership with L. A. Gildart and formed a company known as Gildart, Cain Chevrolet Co., in Wilmington.

On Oct. 27, 1936, Mr. Cain signed a dealer agreement with the Chrysler Corporation as direct Chrysler—Plymouth dealer at 10 Lowell St., Wilmington.

In 1941 the Fred F. Cain, Inc. erected a new building at 580 Main St. in Wilmington and since that time the facilities have been twice enlarged, with the latest addition now nearing completion and among other accomplishments he built the Billerica-Willmington Airport in Billerica in 1946; Charter President of the Wilmington Rotary Club; Past Presdent, New England Aviation Trades Assn.; Past President, East-Treasurer of the New England Plymouth Dealers Assn.; Area Chairman of National Automobile Dealers Assn. and was recently elected by the Chrysler Dealers Organization to the office of Dealer Councillor handling all problems, complaints and business matters between the factory and its dealer group.

Assisting Mr. Cain during the Anniversary Celebration will be his hon Fred D. Cain of Wilmington, Paul J. Post of Concord, formerly of Post Motors in Watertown, a veteran of more than 20 years in the automobile business. David (Rusty) Butterworth a native son and Frank B. Cousins of Medford, formerly General Manager of Hughes Motor Mart of Cambrige.

RIGHT TO COMPETE TERMED OBJECTIVE OF RAIL INDUSTRY

Burlington, Mass. — "The railroads only request of the American public is that they be given the right to compete fairly," the Burlington Lions Club was told recently by Clifford A. Somervile, editor of the Boston & Maine Railroad magazine.

"The railroads are still being regulated by government as if they were a monopoly," Somerville said, "although their monopoly disappeared decades ago. The freedom to compete is still being withheld from the railroads."

He asserted that such outmoded regulatory policies, harm the general public as much as the rails.

"The history of American business clearly shows that the public is the true beneficiary of healthy, sharp competition," Somerville said. "When you take competition out of transportation, you take benefits away from the public."

Somerville, a representative of the Railroad Community Committee of Greater Boston, addressed the Lions at their dinner meeting at Bail Art Gallery.

The speaker emphasized that the railroads were seeking equal treatment and competitive opportunities for all forms of transportation.

"The rail industry certainly does not recommend abandoning government regulation," he said. "The rails sincerely favor continuing controls which will protect the public from rate wars, over-charging and discrimination."

"But the rails do recommend, as strongly as they can, that the government relax some of its controls to give competition a freer play within the transportation field.

Given the opportunity to compete, the railroads would lead the transportation field to heights of scientific development and progress beyond anything in their past history, Somerville predicted.

He cited dieselization, the use of electronics in train control and the use of television and radar in terminal control as examples of the railroads' progress and development since 1945.

"The railroads are doing everything in their power to improve their services to the shipping and traveling public," Somerville said, "but they are financially unable to do all they want to do and could do because the government prevents them from earning a reasonable profit."

He said the rails often are prohibited from competing for traffic even though they could handle it more cheaply and efficiently than their competitors.

"If the government will remove the handicaps now placed on the railroads and permit every form of transportation to give the public the full benefits of their inherent advantage, the public will gain through lower transportation costs and improved transportation facilities," Somerville said.

METHODIST BOYS BASKETBALL TEAM TO SPONSOR "BEAN POT" SUPPER

The boys of the Wilmington Methodist Church Basketball Team will sponsor a "Bean-Pot" supper on Saturday Nov. 10 at 6:30 p.m. Robert Smith, coach of the team has been general chairman of the supper plans where the team will raise funds to pay for the use of the gym for their practice sessions and games. Mrs. Roland Fuller is carrying through with all the supper arrangements, while the members of the team are selling tickets.

And it's no wonder! The well-groomed man always makes an impression. Good grooming is our business and we realize what it means to our customers. You'll find that our skill and workmanship save your clothes and ease your budget.

MERRI-MAC CLEANERS

IN BY 10 — OUT BY 5

for FREE Pickup and Delivery call OL 8-3248

Give your old clothes a new lease on life. Send them here . . . we'll send them back to you so spanking-clean and fresh you can hardly tell them from new.

(Political Advertisement) (Political Advertisement)

(Political Advertisement) (Political Advertisement) (Political Advertisement)

RE-ELECT YOUR PRESENT REPRESENTATIVE

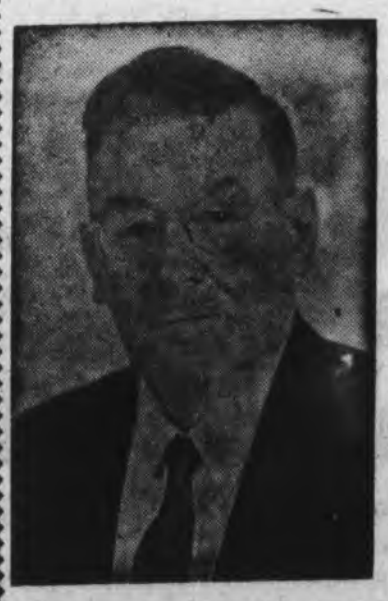

Rep. Frank D. Tanner

Frank D.
TANNER
REPUBLICAN

READING SCHOOL COMM.	10 YRS.
CHAIRMAN	3 YRS.
READING LIGHT BOARD	6 YRS.
CHAIRMAN	1 YR.
PRESENT LEGISLATURE	6 YRS.

ATTENDED 1279 OUT OF 1284 MEETINGS AT THE LEGISLATURE

ALWAYS GAVE UTMOST COOPERATION WITH TOWN GOVERNMENT FOR BEST INTEREST OF WILMINGTON.

VOTE NOV. 6

Signed,
Frank D. Tanner
Reading, Mass.

O-24-31

LOSE UGLY FAT
IN TEN DAYS
OR MONEY BACK

If you are overweight, here is the first really thrilling news to come along in years. A new & convenient way to get rid of extra pounds easier than ever, so you can be as slim and trim as you want. This new product called DIATRON curbs both hunger & appetite. No drugs, no diet, no exercise. Absolutely harmless. When you take DIATRON, you still enjoy your meals, still eat the foods you like but you simply don't have the urge for extra portions and automatically your weight must come down, because, as your own doctor will tell you, when you eat less, you weigh less. Excess weight endangers your heart, kidneys. So no matter what you have tried before, get DIATRON and prove to yourself what it can do. DIATRON is sold on this GUARANTEE: You must lose weight with the first package you use or the package costs you nothing. Just return the bottle to your druggist and get your money back. DIATRON costs $3.00 and is sold with this strict money back guarantee by:

McLaughlin Drug Store-Wilmington - Mail Orders Filled.

O-24-31-N-7-14-21

PEACE AND PROSPERITY

Election Day Tuesday, Nov. 6th

GUIDED BY OUR FAITH IN GOD, LEADERSHIP WITH WISDOM CAN BRING PEACE ON EARTH, FREEDOM AND GOOD WILL TOWARD ALL NATIONS, AND PROSPERITY FOR EVERYONE IN OUR WONDERFULLY FINE COMMUNITIES OF THE FIFTH CONGRESSIONAL DISTRICT AND THROUGHOUT MASSACHUSETTS AND OUR BELOVED COUNTRY. YOUR VOTE ON ELECTION DAY WILL ASSURE MY CONTINUED SERVICE.

Edith Nourse Rogers
Member of Congress
Fifth Congressional District

Signed Benjamin McKinley
15 Kearney Square
Lowell, Mass.

The Wilmington Crusader
Stanley J. Bocko, Publisher
High Street - North Billerica, Mass. - MO 3-8221
Bernie Patterson, Business Manager
GL 8-8812
Published Every Wednesday Morning By
THE BILLERICA PUBLISHING CO.
Box 506, Wilmington Post Office, Wilmington, Mass.
Entered as second-class mail matter November 22, 1950 at the Post Office in Wilmington, Mass., by the Billerica Publishing Co.

GEORGE FOLEYS RETURN HOME

Mr. and Mrs. George Foley Jr. of Parker St., returned home on Saturday following a most enjoyable weeks vacation. During the week they visited Niagara Falls and toured through other sections of New York State.

-:- Circling The Square -:-

with Esther Moore

Joe McMahon is getting used to being asked how he feels about the competition next door. And he is getting used to the surprised look he gets when he answers that he couldn't be happier; that he has been hoping for just such a development for fifteen years.

We discovered why when we went to the 'old' bank to open our first checking account and discovered that they don't handle such business, that both the Mechanics Saving Bank and the Reading Co-operative Bank are Mutual banks, and there is quite a difference between these and Commercial banks. And the 'new' bank, the Middlesex County National Bank is a commercial bank, and this is what Joe McMahon has been waiting for.

When the Mechanics and the Co-op opened their branch here in Wilmington on May 1, 1928 Joseph B. McMahon took care of all the business of the bank, and also the Water Dept. and the Light Company's payments. Now the staff consists of Mr. McMahon, Edna Finnerty, Anne Woods and Charles Hubbard, and they all had plenty to do with their regular business without all that they did as favors to the townfolk and businessmen due to the lack of regular commercial banking facilities in town.

So when the Middlesex National decided to open a branch in town, no one was happier than the officials and employees of the Mechanics and Co-op banks.

We asked Davenport Davis, who manages the Wilmington branch of the Middlesex National to explain the services of his bank, which he not only did, but also took us on a tour of the bank, of which he is justly proud.

The employees lounge was fragrant of the delicious coffee prepared by Henry Chinn, the retired naval man who is now serving as guard. The other employees, Mr. Day, Mrs. Flight, Mrs. O'Reilly and Miss Micalizzi avail themselves of his brew during coffee breaks and lunch hour. The lounge is also equipped with a hot plate and refrigerator.

To get back to why we now do business with both banks, a co-operative bank is owned by the shareholders. To have a mortgage carried in this bank, one must buy shares, at least $1 a month, which mature in 12 years for $2.00 at an interest rate of 3½%.

The Board of Directors of both banks serve without pay, except the Treasurer, who serves in a full time capacity. All profits out and above cost of operating expense goes back to the depositor in interest. Mr. McMahon pointed out that during the depression, no Co-op or Saving bank in Massachusetts failed. These banks operate under the State Bank Commission, and are allowed to mortgage up to 80% of valuation.

When we finally went next door to open our checking account, we found we had a choice of two, commercial or Thrifti-checks; also available are Travelers, Foreign and Cashiers checks. We could have obtained almost any kind of loan, or had stocks or bonds purchased, bought a night-depository bag, rented a safe deposit box or arranged to bank by mail. The bank is a member of the Federal Deposit Insurance Corporation.

Wilmington now has complete banking facilities. One bank, either one, could not serve all potential customers to their fullest satisfaction. Side by side, and working together, (occasionally even a bank runs short of one denomination of money); another great stride toward keeping Wilmington's business in Wilmington, has been made.

A SON FOR MR. AND MRS. CHINN

Mr. and Mrs. David P. Chinn proudly announce the birth of a son on Oct. 15. The baby weighed 8 pounds and 3 oz.

Mr. and Mrs. Chinn are in Chincoteague, Virginia.

MORTGAGEE'S SALE OF REAL ESTATE

By virtue and in execution of the power of sale contained in a certain mortgage given by James P. Kelley and Esther E. Kelley, husband and wife, both of Wilmington, Middlesex County to Hub Investment Company, Inc., dated September 7, 1955, and recorded with Middlesex Northern District Registry of Deeds, Book 1507, Page 149, for breach of condition of said mortgage and for the purpose of foreclosing the same will be sold at public auction on the premises in said mortgage described on Friday, November 9, 1956, at 9:30 a.m., all and singular the premises by said mortgage conveyed and therein described as follows:, to wit:

"A certain parcel of land with the buildings thereon, situated in said North Wilmington and being shown as lots numbered 237, 238 and 239 on a Plan of Federal Gardens, Wilmington, Mass., dated October 1917, H. A. Millhouse, C. E., and recorded with Middlesex North District Registry of Deeds, Plan Book 35, Plan 4, and together bounded and described as follows:

SOUTHEASTERLY by Wilson Street, seventy-five (75) feet;

SOUTHWESTERLY by Lot 236 on said Plan one hundred twenty-five (125) feet;

NORTHWESTERLY by Lots numbered 218, 219 and 220 on said plan seventy-five feet;

NORTHEASTERLY by Lot numbered 240 on said plan, one hundred twenty-five (125) feet.

Being the same premises conveyed to me by deed of Ann L. Washburn, et ux (Melanson) dated April 27, 1951 and recorded with Middlesex North District Registry of Deeds, Book 1168, Page 148.

This mortgage is subject to a prior first mortgage held by the Middlesex Federal Savings and Loan Association, the original mortgage now being reduced to around $4,983.76."

Said premises will be sold subject to any and all outstanding or unpaid taxes, tax titles or other municipal liens. $1,000.00 will be required to be paid in cash at the time and place of sale, the balance of the purchase price to be paid within ten (10) days thereafter. Other terms made known at the time and place of sale.

Hub Investment Company, Inc. Mortgagee
Joseph E. Levine, Atty.
73 Tremont St., Boston
CAital 7-5800
O-17-24-31

COMMONWEALTH OF MASSACHUSETTS
Middlesex, ss.
PROBATE COURT

To all persons interested in the estate of **Augustus Detato** late of Wilmington in said County, deceased.

The administratrix of said estate has presented to said Court for allowance her first account.

If you desire to object thereto you or your attorney should file a written appearance in said Court at Cambridge before ten o'clock in the forenoon on the twenty-sixth day of October 1956, the return day of this citation.

Witness, John C. Leggat, Esquire, First Judge of said Court, this first day of October in the year one thousand nine hundred and fifty six.

John J. Foley, Register
0-10-17-24

COMMONWEALTH OF MASSACHUSETTS
Middlesex, ss.
PROBATE COURT

To all persons interested in the estate of **Janie M. Bennett** late of Wilmington in said County, deceased.

The administratrix of said estate has presented to said Court for allowance her first account.

If you desire to object thereto you or your attorney should file a written appearance in said Court at Cambridge before ten o'clock in the forenoon on the twenty-ninth day of October 1956, the return day of this citation.

Witness, John C. Leggat, Esquire, First Judge of said Court, this second day of October in the year one thousand nine hundred and fifty-six.

John J. Foley, Register
0-10-17-24

Call These Numbers Of Local Residents To Get News Into The Crusader

A staff of news writers are always on hand to answer your phone calls. In order to get an item into the paper you can call our Lowell office without any charge and give the item to us.

If you want to talk to a Wilmington correspondent you can call Mrs. Betty Downs at 8-2907.

Clubs, organizations and anyone wishing to insert a long article and not wanting to call it in by phone, can send it to our Lowell office, The Wilmington Crusader, c/o The Billerica Publishing Co., 95 Bridge Street, Lowell, Mass., or just drop it into the post office c/o The Crusader, Wilmington, Mass.

Another writer added to the staff is Mrs. Esther Moore, Morse Ave., who will cover the North Wilmington area. Her phone is OLiver 8-3820.

With all these aids, we plan to give to the people of Wilmington a full coverage of news.

Just call any of the above or our Lowell office and willing help will be waiting to serve you.

News Of Wilmington Servicemen

HENRY A. FILIPPONE IN CALIFORNIA

SANTA ANA, Calif. (FHTNC) -- Marine Cpl. Henry A. Filippone graduated September 25 from a three week course in the Atomic, Biological, and Chemical Warfare School at the El Toro Marine Corps Air Station, Santa Ana, Calif.

Filippone is the son of Mr. and Mrs. H. F. Filippone of 36 Hopkins St., Wilmington.

He serves as an Aviation Radio Technician with Air Control Squadron 9 of the 3rd Marine Aircraft Wing's Headquarters Group at El Toro.

Before entering the service in 1954, he attended Wilmington High School.

ROBERT E. GORMAN OUT OF TEXAS

Robert E. Gorman has changed his address from Fort Hood in Texas and if anyone knows of his new one, please let us know so we can continue sending him the Crusader.

WESTON DRAPER OUT OF SERVICE

Dear Sir,

I would like to thank you and everyone who made it possible for me to receive the Crusader during my enlistment in the Marine Corps.

I was due to be released from active service on the 13th of October, therefore I would like to inform you to discontinue my subscription to the Crusader.

Once again I would like to express my appreciation for this wonderful service made possible only by the hospitable people of Wilmington.

Thank you for your kind attention.

Sincerely yours,
Sgt. Weston E. Draper
H & S Co. 8th Marines
Camp LeJeune, N. C.

JEANNI E. TRACY IN MARYLAND

Dear Sir:

I would like to inform you of my address change.

It is:
Jeanne E. Tracy
SA 9025412W, U. S. N.
Barracks 511
(Radioman School)
U.S. Naval Training Cent.
Bainbridge, Md.

I want to thank everyone for these papers. You'll never know how good it is to hear the "goings" on around the home town.

Sincerely,
Jeanne E. Tracy SA

TOMMY SULLIVAN AND FRIENDS IN THE WINNERS CIRCLE

On Saturday, October 13, Tommy Sullivan of Dartmouth St., entered his horse "Nubbins Cally" in the North Reading Horse Show. In spite of strong competition the horse and his master brought honor home with them.

"Nubbins Cally" proved to be a blue ribbon winner in the Western Trail Riding class and she came away with the second prize in the Western Stock Horse class.

With nearly forty entrants we feel that Wilmington was well represented and wish to offer congratulations to Tommy and his "friend" for what they have been able to do so far and wish them the best of luck in any future efforts.

Mr. Sullivan is a well-known member of the Wilmington Tree Dept. and is now acting as assistant leader of the Wilmington Trail Blazers.

MRS. HALL PRAISES YOUNGSTERS

Late last summer, an incident occurred on Veranda Ave. which involved a large number of young people, and which several of the citizens in that area feel should not go unmentioned.

On a warm summer evening, Mr. William Douglas of 20 Veranda Ave., was taken seriously ill and was rushed to Veteran's Hospital in Jamaica Plain. At this time it was necessary for the stricken man to have absolute quiet. Many of the youngsters in the neighborhood were busily engaged in having a very gay weenie roast next door. When these young people were approached by a neighbor asking that they disband and be as silent as possible, they offered no objections at all. They simply picked up their belongings and "silently slipped away."

Mrs. Hall, sister of the patient was so impressed by the fact that within five minutes there was not a sound in the area that she felt the need to thank her young friends through the medium of this paper.

If these youngsters had continued their laughter and hilarity so that they made enough noise to necessitate calling in the police dept., they would have been mentioned in the papers. If an incident in which youngsters do "wrong" makes news, states Mrs. Hall, an incident in which they act "admirably" should also be given notice.

HILLSON'S BIKE SHOP
970 Main Street
Tewksbury Center
Christmas Specials on rebuilt Bicycles. Mechanically guaranteed 6 months. $25 and up.
Order now before the Xmas rush.
We also have new bikes on order.
- Hours -
Mon. thru Fri. 6-9 P.M.
Sat. 1-5 P.M.
Sun. morn. 10:30 to 2:30 P.M.

No! No!
LET US FIX THAT OLD WATCH
There is probably many years of good service in it if repaired by an expert craftsman
—AND THEN—
WHY NOT HAVE IT REPAIRED AS A GIFT FOR YOUR BOY OR GIRL?
BOUVIER'S
Open Daily Until 9 P.M.
Tel. OL 8-3459 cor. Shady Lane Drive & Middlesex Ave., Rte. 62

JACK MacDONALD
Trenching,
Back-filling.
Septic tanks,
Cesspool Drainage.
5 Brooks Street
Woburn
Tel. WOburn 2-0969W
0-17-24-31

KING SCHOOL OF DANCING
VFW HALL, MAIN STREET, WILMINGTON
Private and class instructions. Tap, toe, ballet modern jazz, and ballroom.
For registration call OL 8-4374

BEST BUY IN HOME HEAT!
Mobilheat
SOCONY-VACUUM HEATING OIL
Plus our Friendly, Expert Fuel Oil Service!
Want clean, automatic, *economical* heat for your home? Call us for dependable Mobilheat—pre-tested for your furnace—designed for real efficiency!
* * * *
— COAL — COKE — BURNER SERVICE —
WILMINGTON COAL and OIL CO.
MAIN STREET OLiver 8-2021 WILMINGTON

V. F. W. DUGOUT DOINGS

October 11, was a very well attended meeting and it made me happy to see the interest of the club being revived. More members attending the meeting means a better run meeting and also an interesting one.

Walter Artley from Fairmeadow St. was accepted into the post. Happy to have you aboard, Walt -- Hope to see a lot of you. Incidentally, Walter makes the fifth new member to start off the 1957 season. We're really moving now and I expect all present members to have their dues paid for '57 by Dec. 31, this year.

This years memorial services for Veteran's Day will be in charge of Bill Bovitz. All membrs wishing to fall out for the detail can contact Bill and he will explain the affair. Notice -- Jim Shine of the D. A. V. and James Fairweather of the American Legion -- It would be a good idea for you three to get together and plan something. We have a bugler and our firing squad is available. Make it good -- Boys.

Everyone was happy about the social Saturday night. Rosie made Ravioli and she waxed the chianti bottles to use for candelabras. Helen got the checkered table cloth and was busy making covers for the tables.

You'll hardly recognize the dugout these days. The boys have got together under the supervision of Moe and Johnny Vadaikes and are doing a beautiful job of painting, from ceiling to floor. Come down Saturday night folks, see how pretty the club looks.

The Military Ball is proceeding along very well and it's gratifying to see so many members of both V. F. W. and American Legion working on it. The tickets are still being distributed and may be obtained either from Frank Sottile of the American Legion or at Tom O'Connors Tydol Stations on Main St. The price of admission is only $2.50 a couple -- and after the Ball we will retire to the American Legion Hall for our refreshments. Chow will be served at no extra cost, so you see -- all that for only so little. Hope to see the whole town there, and would especially like to see some of our comrades from the D. A. V. What do you say? Missed your column last week Paul -- What happened

Marilyn Fenton and I teamed up last week at a bid whist party and remained undefeated. At this writing, Marilyn is challenging anyone to a game of bid whist. Any takers?

Jeannie had the gang down last Saturday night for our usual get-together As usual, all present had a good time, but it played heck with our early Sunday morning work party.

Next meeting night has been definitely established as a trustees meeting night. All trustees are expected to attend and our Quarter Master will have his books available.

Thanks To

All the boys who have helped on our Ad Book.

The fellows who painted the dugout.

Bill Simmons for the excellent resume of the V.F.W. for the Ad Book.

Johnny and Josie Vadakes

All you members who are making my year as Commander a progressive one.

Just Wondering

If anyone, able to play an accordian, will bring it along and be my guest Saturday night?

If we can't get 100% paid up membership for 1957 by December 31st.

Bishop Fulton J. Sheen presents his television program each Monday night at 9 p.m. On Channel 9 "Life Is Worth Living."

WILMINGTON GRANGE

The Wilmington Grange held a special meeting on Monday evening at the grange hall for the purpose of installing the new officers.

The affair was started by serving a good supper to the members and their friends, this supper was in charge of Mrs. Margaret Cainan and her committee. The installation began at 8:30 p.m. with Jeanette Rocco Master introducing John E. Johnson Steward of the Mass. State Grange, and his instaling suite to members and friends. Brother Johnson gave a short but very interesting talk on the function of the grange, and invited the non-members to join us in our work.

Installed by Brother Johnson as officers of the Wilmington Grange for the comming year were as follows:

Master, Thomas McQuaid; Overseer, Martha Southmaid; Lecture, Alida Brabant; Asst. Lecture, Mary Haward; Steward, Irene Magnusson; Asst. Steward, Barbara Desharnais; Chaplain, Myrtle Woods; Treas., Edith Mitchie; Secretary, Lauretta Davis; Gatekeeper, Bertha Merril; Lady Asst. Steward, Diana Hawsworth; Pamona, Ann Whitcum; Ceres, Mary Lou Swain; Flora, Doly Carter.

HIGH SCHOOL MENU

Menus

Week of Oct. 15, 1956

Monday
Fruit Juice
Grilled Frankfurter on Buttered Roll
Buttered Green Beans
Tossed Salad
Peaches - Milk

Tuesday
American Style Pizza with Meat Sauce
Potato Chips
Pickled Beets
Cookies - Milk

Wednesday
Hamburg and Gravy
Mashed Potatoes
Buttered Peas
Bread and Butter
Apple Crisp - Milk

Thursday
Hot Roast Pork and Gravy
Hashed Brown Potatoes
Buttered Whole Kernel Corn
Jello - Milk
Bread and Butter

Friday
Orange Juice
Tuna Salad Roll
Buttered Spinach
Tomatoe Wedges
Ice Cream - Milk

BREAK AT WILMINGTON PLUMBING AND HEATING CO.

On October 13, at approximately 1:30 a.m. Officer Cuoco discovered the rear door of the Wilmington Plumbing and Heating Co. was open. The owner of the property was notified, but loss was not immediately determined.

Crusader

NEWCOMERS WELCOMED

Recent newcomers welcomed by Welcome Wagon Hostess, Marion Woller were: Mrs. Corydon Coombs, 4 Middlesex Ave.; Mrs. Russell Lefave, Mrs. Paul Mitchell, Mrs. George Bright, all of Lockwood Rd.; Mrs. Donald O'Connell, Main St.; and Mrs. Bennett W. Seth, 46 Andover St.

One of the Navy's newest planes is the SEAMASTER. This four jet flying boat is is the 600 miles per hour class and is, "the fastest low-altitude attack aircraft in existence today", according to the Chief of Naval Operations.

The Navy has set a goal of 47 guided missile vessels for 1961, including the ballistics missile JUPITER, which will travel many times faster than the speed of sound.

There are more than 4,000,000 farm-use motor cars, nearly 3,000,000 trucks, and almost 4,485,000 tractors on the nation's farms—all of them big users of petroleum products.

IT'S STORM WINDOW TIME AGAIN!!

And It's Easier to Put up Indian Head's Wood Combination "niftsash" windows— Than to Put Your Old Windows up....

HERE IS WHY-

- They cost ⅓ price of aluminum
- You can paint them any color
- They're heat and cold-resistant
- They're weather-tite
- Easier to install and service
- Last as long as your wood house

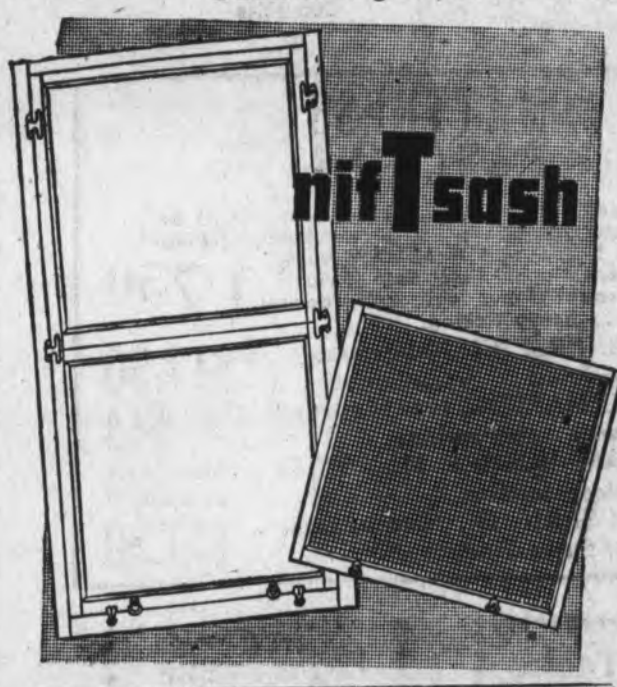

- Storm and Screen, year 'round combination.
- Screen can be moved to top or bottom as desired.
- Everything is completely removable, easy to clean.

Call for Our "Factory-to-You" Prices!

FROM LOWELL CHELMSFORD DRACUT WESTFORD TEWKSBURY

FROM BILLERICA WILMINGTON

If you're not listed here, call us collect

FROM MANCHESTER GOFFSTOWN BEDFORD DERRY

NO CHARGE! ASK OPERATOR FOR ENTERPRISE 8004

INDIAN HEAD MILLWORK Corporation

90 EAST HOLLIS ST., NASHUA, N. H.

MANUFACTURERS AND DEALERS

WINDOWS • DOORS • MILLWORK

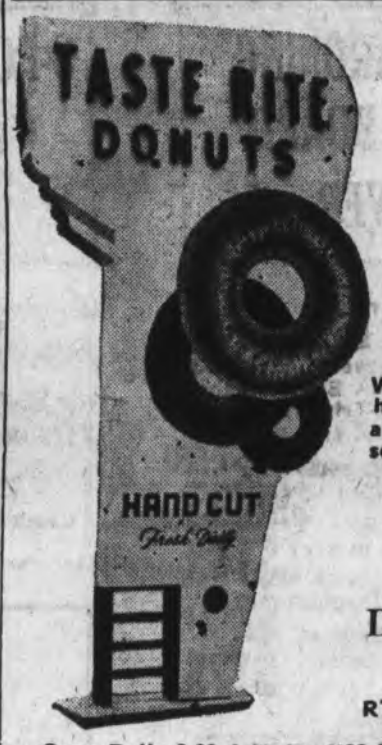

FOR THAT COFFEE BREAK

In The Morning or That Noon-Time SNACK

Grilled Sandwiches Our Specialty!

We have tasty donuts - hot dogs - sandwiches a complete line of Heinz soups or stews.

PLAIN & FANCY DO-NUTS

TASTE-RITE DONUT SHOP

849 MAIN ST.

RT. 38 - TEWKSBURY

Open Daily 5:30 A.M. To 6:30 P.M. Friday 'Til 9 P.M.

Middlesex County NATIONAL BANK

BILLERICA • CAMBRIDGE • EVERETT • LOWELL • MALDEN • MAYNARD MEDFORD • READING • SOMERVILLE • STONEHAM • WILMINGTON IN MASSACHUSETTS

MEMBER FEDERAL DEPOSIT INSURANCE CORPORATION

New Location
CLAPP & LEACH
ELECTRICAL CONTRACTOR
Electrical Appliances
545 Main Street
READING
REading 2-0750

Hot Topping
- Driveways
- Sidewalks
- Roadways

James E. HARRINGTON
Maple St. - No. Billerica
CALL
MOntrose 3-8940

Albert D. Hinckley

H & M REALTY CO.
1721 Main St.,
Tewksbury
Business ULysses 1-2340
Residence UL 1-7843
INSURANCE
Real Estate • Bonds

COAL

COKE
BRIQUETS
LOWEST PRICE
BEST QUALITY

FRIZZELL BROS.

Tel. WOburn 2-0570

LARKIN LAWNMOWER SERVICE

COMPLETE
Motor and Sharpening Service
On All Makes of Mowers
New and Used Mowers
Garden Tractors
Chain Saws
Budget If You Wish
Pick Up and Delivery Service
All Work Guaranteed

Phone . . .
OLiver 8-2907 or
No. Reading 4-4100

21 Wright St.
North Reading

Monuments

Best Bonded Granites
Better Workmanship
"The Most For Your Money"

Luz Brothers

1122 Gorham St., Lowell
Dial GL 9-9812

HUNTER'S DEN
On Route 129

277 Andover Rd. is now open. Rifles, shotguns, ammo, accessories, repairs. Open evenings from 7 to 10, Wednesday thru Friday and every evening during the hunting season.

S-20-D-13

McGOWAN PAINTING And DECORATING

Celatex Ceilings & Knotty Pine Paneling
Business - ELliot 4-4455
Residence - MO 3-4070 - after 6 P.M.

AT FACTORY FURNITURE OUTLET--BURLINGTON

Tel. Burlington 9-9312--9-9661--960 CAMBRIDGE ST., on Route 3-A NEAR MURRAY'S REAL ESTATE

Starting Thursday 10 a. m.

Open Thursday, Friday, Monday, Wed., to 9 P.M. Tues. & Thurs. to 6 P.M.

FIRE SMOKE AND WATER SALE

Magnificent Stock of Furniture

35% - 60% - 75% OFF

Furnish Your Whole House for the Usual Price of a Room

Insurance Company's Loss - - - Your Gain - - -

FROM LOWELL SUN

MAJOR FIRE IN BURLINGTON BUSINESS BLOCK

BURLINGTON—All town fire apparatus was summoned to a serious fire which broke out at 11:35 a.m. today at the block housing a furniture store and other establishments on Cambridge street.

Aid was called from Billerica and the blaze was not under control at press time. Fire officials reported that the entire wooden block was engulfed in flames shortly after they had arrived on the scene.

SMOKING STANDS 99c

IRONING BOARD COVER 99c

8-PC. SNACK SETS 99c

9 X 12 FT. LINOLEUM RUGS $3.75

T.V. TABLES $4.50 Were $8.95

Table Lamps $4.50 Were $7.95

FLOOR—CONSOLE 21" Television $188.00 Was $319 Famous Name

9 X 12 Ft. AXMINISTERS $58.50 Were $99

BOUDOIR LAMPS $2.35 Were $5.95

GOSSIP BENCH Blonde Was $31.95 $16.50

GOSSIP BENCH Wrought Iron Was $19.95 $11.50

Many More Items There's No Room to List

BEDROOM SUITES

Buy at a Fire Sale price . . but they were untouched by Fire or Smoke . . New 1957 styles . . Blonde Mahogany, Charcoal, Grey, etc. Double and Triple Dressers.

$129. MAPLE 3-Pc. Bedroom Suite . . take it away now for only $78

$199 BLONDE Double Dresser Suite . . with Chest and Bookcase Bed $98.95

$279. DOUBLE DRESSER Suite . . in grey Mahogany ..... goes at $168

$339 CORDOVAN MAHOGANY Double Dresser Suite ..... goes at $209

$279 SEA MIST Double Dresser Suite . . . yours for only $175

MANY, MANY, MORE

LIVING ROOM SUITES

Modern and Traditional . . many with Foam Rubber. Suites and Sectional Sofas in the new 1957 styles . . SACRIFICED!

$279. GORGEOUS 3-Pc. Suite, in rich covers . . reduced to $178

$299. BOUCLE 3-pc. . . . in new nubby fabric ..... goes at $209

$329 SECTIONAL SOFA . . 2 Pieces . . in attractive modern fabric $129

$349. SECTIONAL 3-pc. SOFA . . in modern Boucle . . goes at $199

IN-HANDSOME-KNUBBY-WEAVE

MANY MORE NOT LISTED!

DINETTES REDUCED

Chrome, Wrought Iron and Maple Sets . . in wide choice of colors . . some with arm chairs.

$79. CHROME 5-pc. Breakfast Set . . heavy padded seats ..... goes at $39

$119. WROUGHT IRON Modern Set . . Extension Table . . 4 Chairs . . Now $68

$169 CHROME 7-pc. Set . . with 2 extra Chairs ..... goes for $109

Reg. $129 **Maple Bunk Beds** SPRING MATTRESS $78 Ladders and Guard Rail

Reg. $69 **Hollywood 3-Pc. Beds** $39 Complete

MATTRESS BARGAINS

Famous makes that we dare not mention in this ad . . . all at fabulous reductions. No fire or smoke damage!

YES ! It's a real good Mattress at this sensational Fire Sale Price . . High count inner coil unit, downy filling . . heavy ticking. 17.50

$29.95 INNERSPRING Mattresses . . a make you know . . sensation at $17.50

$79.50 FIRMAPEDIC type Mattress . . extra firm . . with extra springs $44

$69 FOAM RUBBER MATTRESS . . for restful sleep comfort ..... now $39

$39 BOX SPRINGS . . famous make . . Fire Sale Super-Feature at $17.50

Coffee Tables Corner Tables End Tables Were $18 to $59 NOW $8.50 to $29.95

3-Pc. Maple Sofa-Bed Set $88.00 Was $159

FACTORY FURNITURE Outlet

EASY TERMS FREE STORAGE 960 CAMBRIDGE ST. - BURLINGTON - Route 3A DELIVERY ARRANGED

SELECTMEN'S NEWS

October 15, 1956

A meeting of the Board of Selectmen was held at the Town Hall this date at 8:00 P. M. Mr. Bliss was not present due to illness. The Meeting adjourned at 11:30 P. M.

The records of the previous meeting were read and approved as corrected. The Warrants were signed.

The following letter was received from Dr. Lloyd P. Smith, President AVCO Research and Advanced Development:

October 10, 1956

Mrs. Wavie M. Drew,
Chairwoman
Wilmington Board of Selectmen
Town Hall
Wilmington, Massachusetts

Dear Mrs. Drew:

It is my pleasure to send my most hearty thanks to you and the Wilmington Board of Selectmen for the interest, assistance and cooperation which all the officials of the community have given to the AVCO Research and Advanced Development Division during the past months of negotiation and planning.

I feel that such generous aid, which can never be accounted for in any statistical tabulation of reasons why AVCO chose to move to Wilmington, should not pass unmentioned. We are indeed indebted for those many extra hours which Wilmington's volunteer and professional officials have spent with us "in the line of duty".

Every member of the Division is looking forward to the time, not too distant now, when we shall be closer associates.

May I join in wishing the town of Wilmington, already a leader in the field of small municipal government, good fortune in the years ahead.

Very truly yours,
Dr. David P. Smith
President

Upon motion duly made and seconded, it was voted:

That the Chairman of the Board write the Board of Selectmen and the Town Manager of the Town of Danvers thanking them for the courtesies given them by Sergeant Farley of the Danvers Police Department and Captain Davis of the Danvers Fire Department to Members of the Wilmington Board of Selectmen and our Town Manager on their visit to the Danvers Police and Fire Departments' buildings on Saturday, October 13.

That the application to sell fruits and vegetables submitted by a Main Street resident, be denied.

That the request of a North Wilmington resident to repurchase a portion of the land formerly owned by her be denied. The Board felt she should redeem all the land or none.

That the Members of the Board of Appeals be invited to meet with the Selectmen next Monday evening.

That the Order for New Manhole Location, submitted by the Town of Reading, Municipal Light Department, requesting permission to construct, intsall, and maintain one manhole to house ducts, wires, cables and such other fixtures as are necessary to sustain and protect a line for the transmission of electricity for lighting, heating, power and for general street and commercial purposes, including permission to excavate for the aforesaid purposes, upon, alone, under or across the following public way, be approved, subject to the approval of the specified location by the Town Manager:

Corner of Lowell Street and Woburn Street - One manhole approximately 9 feet square as indicated on sketch with the Town of Reading, Municipal Light Department petition dated October 15, 1956. The aforesaid manhole to provide electric service to AVCO.

A Public Hearing was held on the Petition For Pole and Wire Locations, dated October 4, submitted by the New England Telephone and Telegraph Company requesting permission to locate a line of wires, cables, poles and fixtures, including the necessary sustaining and protecting fixtures, along and across the following public way:

Forrest Street, southerly from a point approximaely 428' south of Swain Road West - 2 poles.

No one appeared in opposition and the petition was approved.

A Public Hearing was held on the Order For Location of Underground Ducts submitted by the Town of Reading, Municipal Light Department requesting permission to install and maintain underground cables and such other fixtures as are necessary to sustain and protect a line for the transmission of electricity, including permission to excavate for the aforesaid purposes, upon, along, under or across the following public ways: Wildwood Street and Middlesex Avenue.

No one appeared in opposition and the order was approved, subject to the posting of a Bond satisfactory in form and amount to the Town Manager for the purpose of restoring the streets to original condition and further subject to the requirement that the work to be done is satisfacory to the Superintendent of Streets and Superintendent of the Water Department.

Much time was spent discussing Articles to be included in the Warrant for the Special Town Meeting to October 2.

REFORMATION SERVICE AT METHODIST CHURCH, SERMON "ON THIS ROCK"

Reformation Sunday will be celebrated in the Wilmington Methodist Church, Sunday, Oct. 28, at the 9:15 and 11 a.m. worship services. The day is revered in honor of the time in history, October 31, 1517, when Martin Luther nailed his 95 thesis to the door of the cathedral church in Wittenberg, Germany, inaugurating the Reformation movement. The text: "thou art Peter, and upon this rock I will build my church" will be the basis of The Rev. Richard Harding sermon, "On This Rock."

During the worship services forty new members will be received into the fellowship of the church, by transfer from other Methodist or Protestant Churches, and 11 on profession of faith.

Climaxing the worship experience will be the making of an offering of a day's pay or income by the members and friends of the church for the building of new churches in the New England Conference of the Methodist Church. This is one of the most forward steps in New England Methodism for the purpose of assisting churches built in communities like Wilmington. Already the local Methodist Church has received $9500.00 from Missionary funds in the conference. Materials explaining the program, the needs of churches and the opportunity of local church members to help in this great endeavor, have been sent to each family in the parish. The offering will be presented while the congregation sings the great reformation hymn, "A Mighty Fortress is Our God."

THE WILMINGTON WOMEN'S BOWLING LEAGUE

Team Standings

	W	L	PF
Comets	15	9	7502
The Rollers	15	9	7439
Co-Eds	14	10	7445
Beedle Baums	14	10	7359
Sweater Girls	13	11	7312
Eager Beavers	12	12	7277
Atomettes	9	15	7195
Silver Lake Rex	4	20	7042

Ten Top Bowlers

P. Baker	90.2
M. Imbimbo	88.14
M. Foley	88.6
B. Blanchette	88.3
R. Perry	86.16
J. Buckley	87.15
M. McKie	87.12
E. Traill	86.15
J. Waugh	86.14
G. Sawyer	86.12

Individual Single

Joyce Buckley 121

Individual Triple

Peg Baker 311

Team Single

Comets 472

Team Triple

Comets 1309

ST. THOMAS NEWS

There will be no 7 a.m. Mass on Thurday and Saturday.

Enquiry classes for interested Non-Catholics are held on Monday and Thursday at the Rectory at 9 p.m.

Friday there will be a social meeting of the whole bazaar committee at 8 p.m.

Saturday at 8:15 p.m., the Sarah Carter Lecture Fund will present the DeKoven Mens' Glee Club at the high school auditorium. Children must be accompanied by adults.

Next Sunday is Communion Sunday for the boys.

Since Mission Sunday and the third Sunday collection coincide, we ask you to honor the Mission next Sunday, when the collection will be earmarked for the Missions.

Gratitude is expressed to the chairmen of the bazaar, Maynard Eaton, Mrs. Rose Butt and Mrs. Rose Cavanaugh, the patrons, donors and all who contributed to another grand success—our heariest congratulations and thankfulness.

ANNUAL HARVEST SUPPER AT METHODIST CHURCH

The annual Harvest Supper will be held at the Methodist Church on Thursday Oct. 25 at 6:30 p.m. Mrs. James Madden, 8-3973 is in charge of ticket reservations, and Mrs. F. J. Irwin is the supper chairman. Following the supper there will be a brief presentation of the suggested program of emphasis for the year 1957 in the life of the church and the half hour movie, "Stranger in the House" will be shown.

Never before in history has anything

built by man traveled so far in so short a time

—by land or sea!

An announcement of decisive importance to anyone about to buy a new automobile

The most exhaustive endurance test ever given an automobile has just been completed by two stock '57 Fords—identical in every respect with cars now being offered by Ford Dealers.

Under the supervision of the United States Auto Club and the Federation Internationale de Automobile, each of these two '57 Fords traveled 50,000 miles in less than 20 days. Ford No. 1 averaged 108.16 mph for the entire run . . . Ford No. 2, over 107 mph. These averages include time for all pit stops.

In all, the '57 Ford smashed 458 national and international records.

This test was run on the Bonneville Salt Flats in Utah . . . it was the longest left turn in history.

A car, like a man, is known by its *deeds*, not *words*.

That is why, we at Ford, despite our confidence in our '57 cars, let their deeds of accomplishment speak for themselves.

Therefore, we engaged an independent engineering organization to test our '57 cars more thoroughly than any other cars have ever been tested before – in this country or abroad.

We provided them with '57 Fords—cars identical with those now offered by Ford Dealers. The rest we left up to them.

Here is what they did:

They took these cars to the Salt Flats at Bonneville, Utah.

Here, twelve of the world's greatest drivers took over.

In relays they drove these cars night and day for a distance greater than twice around the world . . . a distance equal to 5 years of normal driving.

Not in all history has a man-built machine traveled so far in so short a time—by land or sea!

But this was not a test of *speed*—but of endurance of the "Inner Ford." A trial to take the measure of Thunderbird Y-block V-8 power without qualification of any kind. A test of running gear—of brakes, of materials in body and chassis. Of steering and roadability, yes, and comfort, too!

A test, indeed, such as *no* other cars have ever undergone, let alone successfully concluded.

Surely they have told you, in decisive terms, that they are *worth* more when you *buy* . . . and when you *sell!*

Your Ford Dealer will gladly place at your disposal the *new kind* of Ford that means a new kind of value for your car-buying dollar—the greatest the world has ever seen.

FORD goes First

WILMINGTON FORD SALES, INC.

496 Main Street, Wilmington
OLiver 8-4921

THE COMMONWEALTH OF MASSACHUSETTS

Edward J. Cronin
Secretary Of The
Commonwealth
Boston, October 17, 1956

I certify that the following is a list of all the candidates duly nominated to be voted for in the Seventh Middlesex Senatorial District, November 6, and the form of all questions to be voted on at said election.

Edward J. Cronin
Secretary of the
Commonwealth

Electors of President and Vice President
Vote for One

Eisenhower and Nixon, Republican.

Hass and Cozzini, Socialist Labor.

Holtwick and Cooper, Prohibition.

Stevenson and Kefauver, Democratic.

GOVERNOR
Vote For One

Foster Furcolo of 812 Longmeadow Street, Longmeadow, Democratic.

Sumner G. Whittier of 103 Linden Street, Everett, Republican.

Henning A. Blomen of 29 Teele Avenue, Somerville, Socialist Labor.

Mark R. Shaw of 114 Trenton Street, Melrose, Prohibition.

LIEUTENANT GOVERNOR
Vote For One

Charles Gibbons of 53 Oak Street, Stoneham, Republican.

Robert F. Murphy of 90 West Border Road, Malden, Democratic.

Harold E. Bassett of 36 East Street, Clinton, Prohibition.

Francis A. Votano of 95 Park Street, Lynn, Socialist Labor.

SECRETARY
Vote For One

Edward J. Cronin of 13 Pinecrest Avenue, Peabody, Democratic.

Richard I. Furbush of 436 Waverly Oaks Road, Waltham, Republican.

Earl F. Dodge of 271B Lamartine Street, Boston, Prohibition.

Lawrence Gilfedder of 44 Iffley Road, Boston, Socialist Labor.

TREASURER
Vote For One

John F. Kennedy of 2222 Washington Street, Canton, Democratic

Robert H. Beaudreau of Hosmer Street, Marlborough, Republican.

Isaac Goddard of 154 Lincoln Street, Newton, Prohibition.

Willy N. Hogseth of 10 Hemingway Road, Saugus, Socialist Labor.

AUDITOR
Vote For One

Thomas J. Buckley of 21 Pinckney Street, Boston, Democratic.

Joseph A. Nobile of 914 Beacon Street, Boston, Republican.

John B. Lauder of 38 Barrett Street, Revere, Prohibition.

Anthony Martin of 14 Elder Street, Boston, Socialist Labor.

ATTORNEY GENERAL
Vote For One

George Fingold of 37 Lowell Road, Concord, Republican.

Edward J. McCormack, Jr. of 1110 Morton Street, Boston, Democratic.

Fred M. Ingersoll of 516 Essex Street, Lynn, Socialist Labor.

Howard B. Rand of 22 Summit Avenue, Haverhill Prohibition.

CONGRESSMAN
Vote For One
Fifth District

Edith Nourse Rogers of 354 Andover Street, Lowell, Republican.

Lawrence E. Corcoran of 146 George Street, Arlington, Democratic.

CONGRESSMAN
Vote For One
Eighth District

Torbert H. MacDonald of 18 Stevens Street, Malden, Democratic.

C. Eugene Farnam of 42 Wyman Street, Medford, Republican.

COUNCILLOR
Vote For One
Sixth District

Joseph Ray Crimmins of 31 Laurel Street, Somerville, Democratic.

Lawrence W. Lloyd of 169 Laurel Street, Melrose, Republican.

SENATOR
Vote For One
Seventh Middlesex District

Joseph M. Curley of 18 Aborn Avenue, Wakefield, Democratic.

Charles E. Ferguson of 1364 Massachusetts Avenue, Lexington, Republican.

REPRESENTATIVES IN GENERAL COURT
Vote For Three
Fifteenth Middlesex District

Cornelius Desmond, Jr. of 460 East Merrimack Street, Lowell, Democratic.

Patrick F. Plunkett of 277 Tenth Street, Lowell, Democratic.

Cornelius T. Finnegan, Jr. of 294 Wentworth Avenue, Lowell, Democratic.

John Janas of 4 Viles Avenue, Lowell, Republican.

Arthur Parent, Jr. of 35 Lilley Avenue, Lowell Republican.

Albert Mello Tavares of 59 Havilah Street, Lowell, Republican.

REPRESENTATIVES IN GENERAL COURT
Vote For Two
Eighteenth Middlesex District

Frank D. Tanner of 26 Mineral Street, Reading, Republican.

Charles E. Wilkinson of 38 Deering Street, Reading, Republican.

Frederick V. Gilgun of 215 Main Street, Woburn, Democratic.

William J. Scalley of 15 Grove Street, Woburn, Democratic.

REPRESENTATIVES IN GENERAL COURT
Vote For Two
Nineteenth Middlesex District

John Brox of 1363 Broadway, Dracut, Republican.

William E. Maloney of 289 Bedford Street, Lexington, Republican.

James C. Piper, Jr. of 30 Manhattan Drive, Burlington, Democratic.

Robert M. Ready of 92 Harold Avenue, Dracut, Democratic.

REPRESENTATIVES IN GENERAL COURT
Vote For Three
Twenty-Second Middlesex District

Gardner E. Campbell of 24 Wave Avenue, Wakefield, Republican.

Theodore J. Vaitses of 13 Laurel Street, Melrose, Republican.

Lloyd E. Conn of 68 Hillside Avenue, Melrose, Republican.

Gilbert F. Newman of 30 Crescent Street, Wakefield, Democratic.

Philip J. Sullivan of 70 Gooch Street, Melrose, Democratic.

COUNTY COMMISSIONERS
Vote For Two
Middlesex County

William G. Andrew of 472 Cambridge Street, Cambridge, Republican

H. Herbert Applin of 31 Barnard Avenue, Watertown, Republican.

Edward L. Buckley of 27 Pearson Road, Somerville, Democratic.

Patrick Joseph McGlinchey of 509 Westford Street, Lowell, Democratic.

SHERIFF
Vote For One
Middlesex County

Howard W. Fitzpatrick of 100 Maple Street, Malden, Democratic.

John Frederick Cahill of 24 Little Pond Road, Belmont, Republican.

DISTRICT ATTORNEY
Vote For One
Northern District
(To fill Vacancy)

Ephraim Martin of 87 Richmond Road, Belmont, Republican.

James L. O'Dea, Jr. of 60 Winthrop Avenue, Lowell Democratic.

IN ALL CITIES AND TOWNS
QUESTION NO. 1

A. Shall licenses be granted in this city (or town) for the sale therein of all alcoholic beverages (whisky, rum, gin, malt beverages, wines and all other alcoholic beverages)? **YES NO**

B. Shall licenses be granted in this city (or town) for the sale therein of wines and malt beverages (wines and beer, ale and all other malt beverages)? **YES NO**

C. Shall licenses be granted in this city (or town) for the sale therein of all alcoholic beverages in packages so called, not to be drunk on the premises? **YES NO**

COMMONWEALTH OF MASSACHUSETTS.
Middlesex, ss.
PROBATE COURT.

To **Edward W. Hankey, alias Edward W. Hankus** of parts unknown.

A libel has been presented to said Court by your wife, **Anelcia Hankey, alias Nellie M. Hankus** praying that a divorce from the bond of matrimony between herself and you be decreed for the cause of desertion and praying for alimony — and for custody of and allowance for minor child.

If you desire to object thereto you or your attorney should file a written appearance in said Court at Cambridge within twenty-one days from the eleventh day of March 1957, the return day of this citation.

Witness, John C. Leggat, Esquire, First Judge of said Court, this eleventh day of October in the year one thousand nine hundred and fifty-six.

John J. Foley, Register
O-24-31-N-7

"Ut Cognoscant Te" - That They May Know Thee - is the theme of the Archdiocesan television and radio apostolate which sponsors the televised mass at 9:15 each Sunday. Director and narrator of the mass is Rev. Walter L. Flaherty.

New England Real Estate Co.
REAL ESTATE SALES SPECIALISTS
11 Border Ave. - Wilmington - OL 8-3464
Office hours 9 A.M. to 9 P.M.
Wilmington and North Woburn Line
Industrial Factors - Mortgage Arrangers
"The Better Service"
We Sell . . . Homes, Farms, Land, Estates
Wanted . . . Land for Developments and Industrial Plants.
Remember . . . We list and Sell Property of all Kinds.
Rental Agents - Property Managers - Appraiser
Title Researcher - Surveyor - Architect - Builder
Mass. Notary Public Service
We Specialize in Selling Residential, Commercial and Industrial Properties throughout New England.
Come and see Us and Let Us Serve You
We have Buyers Waiting for Homes
Attention . . . Be Sure and List Your Home With NEW ENGLAND REAL ESTATE CO.
Excellent Banking and Insurance Connections
New England Real Estate Co.'s
Personal Service . . . All details pertaining to G. I. - F. H. A. and Regular Bank Mortgages thoroughly investigated to protect your interests.
Veterans Guaranteed Legal Protection
Our Attorney and Legal Advisor will Give Protection to All Our Customers.

DERBY ELECTRIC CO.
SINCE 1880
If It's Electrical
Repairs - Service - Installation
CALL DERBY ELECTRIC
82 Middle St., Lowell GL 9-9361

ARE YOU
SICK
of incompetent Journeymen Playing around with your TV set?
IF SO — THERE IS A
CURE
Try us. We have all the equipment, and what's more, we know how to use it.
ANYTHING AND EVERYTHING ELECTRONIC
BLACK & WHITE TV - COLOR TV - HOME RADIOS
MacLELLAN'S RURAL APPLIANCE CENTER
Main St., Tewksbury, Mass.
AUTOMOBILE RADIOS - TAPE RECORDERS - RECORD PLAYERS
UL 1-7308 Jack Moore - Service Mgr.

489 Merrimack St. — Near City Hall Square

Learn To Drive At
CITY HALL DRIVING SCHOOL
GL 7-7382 GL 7-7382

WHY
WASTE YOUR MONEY ON HIGH FUEL COSTS?
REDUCE
YOUR FUEL CONSUMPTION?
ALUMINUM COMBINATION WINDOWS AND DOORS ARE THE ANSWER. BEFORE YOU BUY, READ "HORRORS IN STORM WINDOWS AND DOORS", A BETTER BUSINESS BUREAU BOOKLET.
WRITE FOR FREE BOOKLET
Town & Country Utilities, Inc.
Main St., Tewksbury, Mass. UL 1-7308
Please send me your free booklet.
Name .....
Address .....

Everybody Loves
20th Century
Raisin Bread
Loaded with Sweet, Juicy Raisins. No other loaf like it.

Desmond Realty
W. B. MacGregor
Manager
648 Boston Road
Billerica
MO 3-3841—3-3943
Real Estate
Mortgages
Appraisals
F. H. A. & V. A.
Financing Arranged
Builder & Developer

Body Repairs

See or Call
Henry Ploski
Sheldon Street
North Billerica
All types of body repairs. MOntrose 3-3035

WILMINGTON GRAIN AND BUILDING MATERIALS CO.
Wilmington Center OL 8-4741 8-3684
SUPER FIREBRICK .12c EACH
A COMPLETE LINE of
- MASONRY
- PLASTERERS SUPPLIES
- FIREPLACE ACCESSORIES
- CEMENT BLOCKS
- SHEETROCK & ROCKLATH

Want Ads may be placed by calling GLenview 8-8812 . . .

use the Want Ads to BUY SELL RENT HIRE

Rates available on request

* Appliances *

Magee Donnelly
POWER OIL BURNER
SALES and SERVICE
PLUMBING & HEATING
- Authorized Dealers of -
MAJOR
General Electric
APPLIANCES
HAVERHILL, ST.
NO. READING, MASS.
Phone 4-3141 or 4-3142
Financed If Desired
● Open Friday Evenings ●

* Automotive *

CARLTON & GRAY, INC.
★ F O R D ★
Parts - Sales - Service
— Used Cars —
Main and Minot Sts.
Reading, Mass.
Tel. Reading 2-0424

JOHNSON & SWANSON
— Automobile Painting —
Radiators
Cleaned & Repaired
. . . New Cores . . .
Body and Fender Work
736 Main St.
Winchester 6-6592

* For Sale *

A complete line of Lumber, Windows, Builder's Finish, Hardware, Plumbing and Heating . . . GROSSMAN'S
BOSTON RD., BILLERICA
GL 2-5411 or MO 3-3443

* Hardware *

WOBURN HARDWARE & PLUMBING SUPPLY CO.
Heating ● Paints
Hot Point Appliances
Youngstown Kitchens
502-508 Main St. - Woburn
WOburn 2-2300

SAVE AT DUCETT'S
Hardware
Discounts to everyone on most everything over $1.00 PEAT MOSS $3.95 or 2 Bales for $7.50. Open Evenings and Sundays. Adirondack Chairs $2.50. Plenty of parking at DuCett's, Route 3A, next to Mobilgas Station in Burlington. Phone Bu-9-9764. Garden Supplies, Glidden Paints. Rollers and spreaders to rent. You SAVE AT DUCETT'S.

* Insurance *

JOHN F. GLEASON
- AGENCY -
UL 1-2241
General Insurance
Fire - Life - Accident
Liability - Bonds
1764 Main Street (Rt. 38)
Tewksbury

* Jewelers *

H. S. SORENSON CO., Inc.
10 Albion Street
CR 9-1120
Wakefield's Oldest and Largest
Jewelry . . . Silverware and Gift Shop
Watch and Jewelry Repairing

* Lumber *

READING LUMBER CO.
Goodall - Sanford Road
Reading RE 2-2211 - 2-2304
BUILDING MATERIALS

HARDWOOD FLOORS
- New Floors -
Laid and Finished
Old Floors Renewed
● ZEC ●
HARDWOOD FLOOR CO.
McHugh Ave. - Pinehurst
Tel. MO 3-8117

* Movers *

E. V. RONAYNE
FURNITURE MOVING
PACKING - CRATING
STORAGE
GOODS INSURED
39 NICHOLS ST.
Tel. OL 8-2641

Children - Pre-Teen
■ CLOTHES ■
Children's Shop
HAVEN ST. - READING

* Sport Stores *

● GUNS ●
NEW & USED
AMMUNITION
N.H. & Maine Hunting Licenses
HICK'S SPORT SHOP
15 Princess St. - Wakefield
Tel. CRystal 9-3652W

J. & I.
LINOMART
456 Main St. - Woburn
Opp. Sears-Roebuck
Complete Line of Nationally Advertised
Floor Coverings
Rubber Tile - Asphalt
Steel and Plastic
Wall Tile
FREE ESTIMATES
CHEERFULLY GIVEN
Call WOburn 2-1819

● WANTED ●
USED CARS
and JUNK CARS
LINCOLN'S
USED CAR PARTS
Town Farm Lane
No. Billerica - MO 3-3585
Highest Prices Paid

HOSPITAL SUPPLIES
Wheel Chairs- Crutches
Abdominal Supports, etc.
Dee Pharmacy
44 Haven St. Reading
REading 2-1051

Gifts & Greetings for You - through
WELCOME WAGON
from Your Friendly Business Neighbors and Civic and Social Welfare Leaders
PHONE OLiver 8-4839
On the occasion of:
The Birth of a Baby
Engagement Announcements
Change of residence
Arrivals of Newcomers
(No cost or obligation)

TED'S
SEWERAGE SERVICE
CESSPOOLS - SEPTIC TANKS PUMPED OUT and INSTALLED
MOntrose 3-2517

SEWERAGE SERVICE
R. H. Greenwood and Sons
- Chelmsford -
— 24 Hour Service —
GL 3-3753

ST. DOROTHY'S BOWLING LEAGUE

Standings

	W	L	PF
Lakers	12	4	5740
Yankees	12	4	5572
Tigers	9	7	5179
Just For Fun	7	9	5517
Dominos	5	11	5348
Blue Birds	3	13	5181

High Team Single
Lakers 530
High Team Triple
Lakers 1480
High Individual Single
J. Leverone 143
High Individual Triple
C. Lanzillo 354

Averages

C. Lanzillo	106.5
D. Stevens	104.2
T. Chiricos	101.6
W. Magro	99.7
J. Keefe	99.7
J. Sullivan	99.3
T. Hamilton	98.9
J. Cunningham	97.8
L. Flaherty	97.3
J. Leverone	96.6
J. Beatrice	95.7
C. O'Brien	94.8
A. Meads	93
J. Flynn	92
J. Souza	91.9
L. McVickers	91
F. Romano	90.7
W. Doherty, Jr.	89.8
W. Irwin	89.5
R. Desharnis	89.3
W. Doherty, Sr.	88.8
A. Thiel	88.4
E. Feran	86.3
J. McElaney	86
W. Noll	84.3
G. Boylan	83.9
A. McFeeley	82.8
F. McGuinness	82.2
E. Sullivan	82
J. Liquidara	80
A. Gillespie	76.3

Billerica Bottled Gas & Appliance Co.
Water heaters serviced & installed, heating appliances. Prompt and efficient service by Master Plumbers.
24 Hour Service - Nights Sundays & Holidays
For Rates Call
MOntrose 3-3845
Bellflower Road - Billerica
Off Route 129
M-23-24-N-14-15

COOMBS
FURNITURE CO.
Furniture - Rugs
- Open -
9:00 a.m. to 9:00 p.m.
50 Years in Wholesale Business
464 Middlesex Ave.
Wilmington, Mass.
TELEPHONE
OLiver 8-4511

SILVER LAKE
■ HARDWARE ■
DUTCH BOY PAINT
TOURAINE PAINT
WALL PAPER
91 Main St. - Wilmington
OL 8-2992

For Promptness!
Call
JOE'S
TAXI SERVICE
OLiver 8-2949
Joseph Balestrieri
Railroad Avenue

VETERINARY

DR. S. A. KAY
1 Grove Ave. at Silver Lake
Specializing in small animal practice
Surgery - X Rays
Medical Treatments
Diagnostic Laboratory
Office hours daily
10-12 2-5 7-9
Sundays by Appoint.
Call
OLiver 8-4331

WILMINGTON
GAS & APPLIANCE INC.
2285 Main St. - OL 8-2529
So. Tewksbury
Authorized Dealer For
- UTILITY GAS -

ST. THOMAS HOLY NAME BOWLING LEAGUE

Standings

	W	L	PF
Rockets	7	1	2692
Bees	6	2	2672
Hawks	3	5	2658
Eagles	3	5	2647
Atoms	3	5	2542
Jets	2	6	2513

High Individual Single
Stanley Riley 127
High Individual Triple
Stanley Riley and Al Blanchette 312
High Team Triple
Rockets 1383
High Team Single
Rockets 511

Ten Top Averages

Al MacMullin	103.4
Stan Riley	101.5
Phil Lazar	99.7
Al Blanchette	96.2
Dick Woods	95.6
George Foley, Jr.	94.0
Bernard McMahon	93.3
Joe Woods	92.6
Joe Meehan	91.4
Frank Bonarrigo	91.4

ENROLLED AT WENTWORTH

BOSTON - A record breaking enrollment registered for the Wentworth Institute Evening School this semester, according to an announcement by H. Russell Beatty, Wentworth president.

Among local students attending classes in the Wentworth Institute Evening School are:

Vernon L. Randell, 35 Church St., Architecural Drafting 11; Leonard J. Richard, Roosevelt Road, Machine Work, 1; both of Wilmington.

Edward H. FILLMORE
● General Contractor ●
"Our Specialty is Homes"
373 Andover Road
Billerica
MOntrose 3-2177

DR. GILBERT C. GARLAND WILL SPEAK

SPEAKER AT HIGH SCHOOL - Dr. Gilbert C. Garland, Director of Admis-

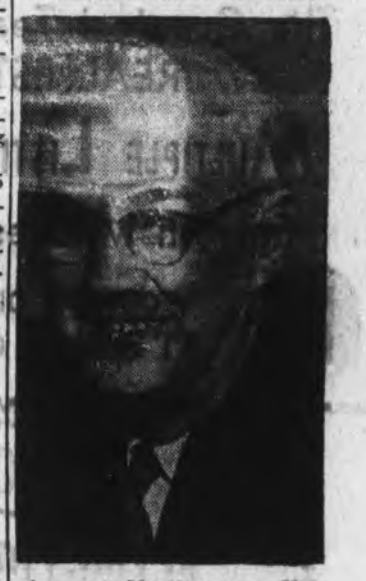

sions at Northeastern University, will be a speaker at Wilmington High School, Tuesday morning, October 30, on educational and vocational information. Dr. Garland will also explain the Co-operative Plan of Education and discuss preparations for taking the College Boards Entrance Examinations for 1957. Harlan Whitteridge, Director of Guidance at the high school, will introduce Dr. Garland.

Jet powered commercial airliners designed to carry as many as 140 passengers, will have a petroleum fuel capacity of 18,000 gallons—enough to fill about three railroad tank cars.

• • •

Light-weight, portable, oil-well drilling rigs are so efficient that they can drill through 7,000 feet of rock in less than two weeks. Such a drill usually costs about $250,000 to build and $1,200 a day to operate.

• • •

Demand for versatile petroleum asphalt is expected to jump 44 per cent by 1960.

— CHURCHES —

CATHOLIC CHURCHES MASS SCHEDULE

St. Thomas of Villanova

Sunday:
7:00, 8:00, 9:00, 10:00, 11:00 and 12:00.
Weekdays:
7:00 and 7:30 a.m.
Holy Days:
6:00, 7:00, 8:00, 9:00 a.m and 7:45 p.m.
First Friday:
6:00, 7:00 and 7:30 a.m.
Confessions:
4:00 and 7:30-9:00 p.m.
Evenings before First Friday and Holy Days, 7:30 p.m
Baptisms:
At the rectory every Sunday at 2:00 p.m.. No appointment necessary.

St. Dorothy

Sunday:
St. Dorothy's Hall 8:45 and 10:45
St. Mary's: 7:00, 8:30, 10:00 and 11:15.
Weekdays:
7:00 a.m. Saturdays 8:00 a.m. all at St. Mary's
First Friday:
7:00 a.m. at St. Mary's
Holy Days:
St. Dorothy's Hall: 7:00 and 8:00
St. Mary's: 5:45, 7:00 and 9:00 a.m. and 7:30 p.m.
Confessions:
St. Dorothy's Hall: 3:30
St. Mary's: 4:15 and 7:30
Evenings before First Friday and Holy Days: 7:30 at St. Mary's
Baptisms:
Sundays at 2 p.m. at the Rectory.

CONGREGATIONAL CHURCH SCHEDULE

Sunday: 9:30 a. m. First Service, Kinderkirk and Church School. 11:00 a. m. Second Service, Kinderkirk and Church School. 5:00 p.m. Quaintance Club. 7:00 p.m. Fireside Fellowship.

Monday: Center Branch Associates, first Monday at 8 p.m. East Branch, 2nd Monday at 8:00 p.m. Men's Club, 4th Monday at 8:00 p.m.

Tuesday: Girl Scouts, weekly at 3 p.m.

Tuesday: Finance Committee, 1st Tuesday at 8 p.m. West Branch, 4th Tuesday at 1:30 p. m.

Wednesday: Boy Scouts, weekly at 7 p.m.

Wednesday: L. B. S. 1st Wednesday at 10:30 a. m. Center Branch, 3rd Wednesday at 1 p.m. South Branch 4th Wednesday at 12:30 p.m. Choir rehearsal, weekly at 8 p. m.

Thursday: Church Cabinet 1st Thursday at 8 p.m. North Branch, 2nd Thursday at 12:00 noon. Men's Club, 2nd Thursday at 8 p.m.

FIRST BAPTIST CHURCH
Services at Grange Hall, Wildwood St.
Pastor: Eliot Castillo of Mt. Vernon St., Reading
Sunday:
Sunday Services: 10:00 a.m. Church School for all ages.
11:00 a.m. Morning Worship.
6:15 p.m. Junior and Senior High B.Y.F.
7:30 p.m. Evangelistic service.

WILMINGTON METHODIST CHURCH
9:15 and 11 a.m. Morning Worship Service.
Church School same time.

CHURCH OF THE GOOD SHEPHERD, READING
Sunday Schedule
8:00 a. m. Holy Communion.
9:00 a. m. Family Service of Morning Prayer, Church School, Nursery through Adult.
10:00 a. m. Family Service of Morning Prayer, Church School, Nursery through grade six.
11:00 a.m. Morning Prayer and Sermon. (Holy Communion, first Sunday, all services)
Calendar for Month of October
Wednesday, October 31, at 7:00 p. m. the Cub Scouts will meet.
Every Sunday at 6:00 p.m. the Young People's Fellowship will meet and at 8:00 p.m. Confirmation Classes will be held for adults.
Every Monday at 3:30 p.m. Confirmation Classes for young people will be conducted.
Every third Monday at 8:00 p.m. The Commission on Christian Social Responsibility will meet.
On the first Tuesday at 8:00 p.m. there will be a vestry meeting.
On the third Tuesday the Welcome Wagon New Comer's Club will meet.
On the second and fourth Wednesdays, the Golden Age Club will meet.
Every Thursday at 6:30 p. m. the boys choir will hold rehearsal and at 8:00 p.m. the senior choir will rehearse.
On the third Thursday at 8:00 p.m. the Commission on Christian Fellowship will meet.
tian Education.
Every Friday at 6:30 p.m. the Girls Choir will rehearse.
On the First Friday at 8:00 p.m. Comm. on Chris-
On the second and fourth Fridays, the Junior High Young Churchmen will meet.
On the fourth Friday, at 1:30 p.m. the Altar Guild will conduct a meeting.

LOWELL BUSINESS GUIDE

Watch Master
WATCH REPAIRING
Electronically Tested on our Watch Master
JOHN L. CATEN
- JEWELER -
Chalifoux Bldg.
Lowell
GL 3-4771 MO 3-8338

WHEEL ALIGNING and FRONT END SERVICE
On Cars and Trucks
L & M
—Auto Spring Service—
BRAKE SERVICE
Springs for All Makes of Cars
Springs Repaired and Reset
437 Lawrence St.
Lowell
Tel. 2-7925

V.F.W. DUGOUT DOINGS

Next regular post meeting will be held Thursday, Oct. 25. All members are expected to attend.

Our membership total is steadily on the increase and each meeting finds more and more attending. Interest is being shown by more members and the outlook for a record membership year this coming January is evident. All members are again urged to bring in a new member this meeting.

The Ad book for the Military Ball has been put to bed and it proved a great success. Harry Reed and Joe Lynch, co-chairman of the book, worked very hard to make it so, and I offer my thanks for a job well done.

The tickets are well distributed over town and anyone desiring to pick some up, may do so by stopping into Tom's Tydol Station on Main Street. Tom is always eager to see you boys and its a cinch you'll end up with some turkey raffle tickets. Try it and see.

The club has been completely done over and it will surprise you to see how nice it looks. The ceiling has been painted, and so have the walls, deck and even the booths. Every thing is in a matching tone and looks very good. The workers who participated in the program are to be highly commended.

Saturday was the big night in the clubs social whirl and the ravioli dinner was a huge success. Freddy and Rose Lloyd extended themselves to great heights and did a terrific job. Every thing was excellent -- down to the coffee. The large portions of ravioli that were ladled out were well received and hardly a dish came back with any scraps on it.

George Spanos dropped in and we prevailed on him to stay and sup with us. He enjoyed himself immenselly and thought that the cuisine was very good. Even Chuck Dolan came down with his pretty wife. All who attended were well satisfied and went home full. Had a good size dish myself-- am now writing this from my bed in the hospital -- no reflection on the raviolis though.

Hal Foley and Charley of the Shamrock stopped in after closing hours and had their share of Ravioli and tossed salad. How did you like the improvement--Hal?

Just Wondering-

If Moe is practising on his bugle for Veterans Day services?

If anyone is interested in buying a brand new twin bed, - contact Moe?

If everyone planning to come to the Military Ball has gotten their tickets yet?

Congratulations to our good friends, George and Betty Carter in Oregon, on the birth of their baby daughter. From what we hear both parents are doing fine. Good Luck Kids.

MENUS

Week of October 29, 1956

MONDAY

Beef & Macaroni Casserole
Cabbage Salad
Dark Bread & Butter
Fruit - Milk

TUESDAY

Corn Chowder
Chopped Ham Sandwich
Buttered Peas
Peach Cobbler
Milk

WEDNESDAY

Orange Juice
Cheesburgers
Potato Chips
Buttered Wax Beans
Chocolate Pudding
Milk

THURSDAY

Grilled Frankfurters
Au Gratin Potatoes
Buttered Whole Kernel Corn
Rolls & Butter
Cookies - Milk

FRIDAY

Oven Fried Perchies with Cranberry Sauce
Mashed Potatoes
Buttered Beets
Bread & Butter
Fruit Jello
Milk

FUNERAL SERVICES FOR JOSEPH BERRETT

Funeral services were conducted on Wednesday, Oct. 17 for Joseph Berrett 95, who passed away on Sunday Oct. 14 following a lingering illness. Mr. Berrett, formerly of Boston had been a resident of this town for the past year.

Mr. Berrett is survived by two sons, Leo of Wilmington and Louise of Woodbury N. J. He is also survived by two grandchildren, Pauline Theil of Tewksbury and Marie Hanlon of California and four great - grandchildren.

Services were held at the William S. Cavanaugh and Son Funeral Home at 8:15 followed by a High Mass of Requiem at St. Thomas Church at 9:00, relebrated by Father Regan.

Internment was in the Wildwood Cemetery.

SOUTH TEWKSBURY METHODIST TO CONDUCT HARVEST SUPPER

On Thursday evening, Oct. 25, members of the South Tewksbury Methodist Church will conduct their annual harvest supper. The event will take place at the church from 5:00 to 6:30 p. m.

The menu will include; fresh ham, potatoes, squash, colde slaw, cranberry sauce, home made pie and of course gallons of delicious coffee.

Admission fees will be 75c for Adults and 50c for Children.

THREE CHEERS for

The Greatest Team in REAL ESTATE

MULTIPLE LISTING SERVICE

Eastern Middlesex M. L. S.

CENTRAL OFFICE
ST oneham 6-2929

TOM O'CONNERS
FLYING TYDOL SERVICE
Tires Batteries Light Repairs
Perm. Anti Freeze $2.75 gal.
342 MAIN OL 8-8354

LINE-UP FOR SAFE DRIVING

Out-of-line wheels "drag" tires sideways causing steering problems and needless waste of rubber! Our wheel alignment and balancing equipment is the latest . . . our "line-up" man is an expert! and please remember . . .

STICKER TIME IS HERE!
We can get your car in shape for Fall and Winter Driving.

BILL AND MEL'S TEXACO SERVICE
Main St. OLiver 8-2311 Wilmington

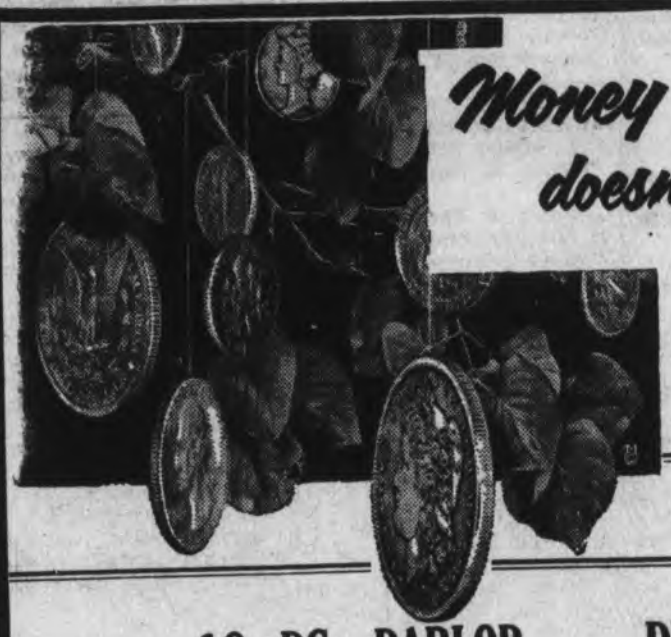

Money doesn't grow on trees!

BUT . . . you can S-T-R-E-T-C-H YOUR DOLLARS AT

SLEEPLAND

2 ROOM OUTFITS

10 PC. PARLOR OR DEN SET

- SOFA BED
- CHAIR
- ROCKER
- 2 END TABLES
- 2 LAMP SHADES
- 2 TABLE LAMPS
- COCKTAIL TABLE

ONLY $137.88
REGULAR $279.50

10 Pc. BEDROOM in MAPLE

- DRESSER
- MIRROR
- CHEST
- BED
- SPRING
- INNERSPRING MATTRESS
- 2 BED PILLOWS
- 2 BOUDOIR LAMPS

$137.88
REGULAR $279.50

BOX SPRING and Matching INNERSPRING MATTRESS $44.88

BUNK BEDS 10 PC. OUTFITS $88.88

- 39" 2 solid maple beds
- 2 comfortable mattresses
- 2 steel springs
- 2 pillows
- ladder and guard rail

1 LOWELL ROAD at Jct. of Routes 62 & 28

SLEEPLAND
NORTH READING

Cash or Budget - Ample Free Parking
OPEN EVERY EVENING 'TIL 9
CLOSED SATURDAY NIGHT AT 6

NO. READING 4-4463

TAZEWELL, TENN., CLAIBORNE PROGRESS:

"We think that there are too many politicians in our country, state and nation who are barking up the wrong tree when they appeal solely to the immediate self interest of voters. Thinking people understand that government money comes from somebody's taxes. They also know that individual rights and liberties are too precious to be traded for the Esau's pottage of temporary government favors."

NOGALES, ARIZ., DAILY HERALD

"We Americans eat an average of 65 million pounds of meat every day -- enough to fill 2,500 railroad refrigerator cars."

Announcement

D&H TRAILER SALES

Located at Lakeside Trailer Park
Oak St. - No. Billerica - MO 3-4832 - 3-8148
See All The New 1957 Models
47' 2 Bedroom and 37' 2 Bedroom SUPERIORS
"All That The Name Implies"
35' Continental is Coming Soon - 10' Wide
See Warren Hersey and Gene DeMaggio and they will be glad to show you these beautiful Homes.

TRAILER SPACE FOR RENT

WANT ADS

LOST

Reward offered for information leading to the return of an English Raleigh bike, taken from Center School on Oct. 10, between 1 and 3 p.m. Contact Randy Walden at 7 Glendale Circle or call OL 8-2143. O-24

PAINTING PAPERHANGING

Jobbing also. Call Mr. Forrest, OL 8-4949. Rates reasonable. O-17-1-9

FOR RENT

2 - Three room apartments. Heated & utilities available Call after 6 p.m. weekdays, Saturday and Sundays all day. MO 3-8237. FN

DO IT YOURSELF WITH RENTAL TOOLS. Over 300 handy man tools of every description, available for rent by hour, day or week. Open 7 days a week at 8 a. m. Middlesex Rentool Inc., Rte. 3A, Burlington, BUrlington 7-6021. FN

FOR SALE

Doll clothes and carriage items made to order-prices reasonable. Call GL 2-4405 0-18-25

FOR SALE

Brand new Slingerland Drum ensemble. Vildjean cymbals. Complete orchestral drum set. Best offer. Contact Mrs. Ralph Decker at 31 Lawrence St., Wilmington or Call OL 8-4175 O-24-31

FOR SALE HOUSE LOTS

Lakeview in Dracut. Call H. A. Bruffee, No. Billreica, MO 3-2603, Billerica Ave. Extension. 0-26

FOR SALE

Maple bedroom set-double bed, dresser, mirror, and chest of drawers. Dining room set-6 chairs, table and buffet. Florence Gas Range equipped with the new gas log. G. E. Refrigerator, 5 cu. ft. Florence Oil Burner to heat water. 2 oil barrels, stand, and faucets. Woolen Art Square 9 X 12 rug and pad. See them at 64 Wilson Street, North Billerica, or call M O 3-8205. O-25

FOR SALE

G.E. Wringer type washing machine, 2 years old; $60. Kelvinator refrigerator $35. Call MO 3-2024. O-25

FOR SALE

1 Coleman oil burning floor furnace, model 888, 50,000 BTU's complete, including automatic controls and oil lifter. $55. Call MO 3-2920. O-24-25

FOR SALE

Two white, single sinks, one brand new and one used. Complete with fixtures. For information call: OL 8-2514.

FOR SALE

1940 FORD Convertible, See it at 3 Carson Ave., No. Wilmington or call OL 8-2788. O-24

FOR SALE

3/4 bed, crib, outboard motor, a sander, and 2 brand new air vents. Call MO 3-3992. O18-25-N-1-8

WANTED

Used cars for parts and junk. $15. minimum for complete car. Woburn Auto Parts. WOburn 2-2988. O-4-N-29

WANTED

Junk Cars wanted. Highest prices paid. Bob's Auto Parts OL 8-2371 or OL 8-4628. FN

WANTED TO BUY

Antiques wanted. Old glass, china, bric-a-brac, etc. Guerin's Antiques, 47 Haseltine St., Haverhill. O-25-N-1-8-15

WANTED

Ride between 8:30 and 9:00 to Lowell and return 5:00 to 5:30. 4 day week. Call MO 3-4874. Contact Mrs. Mazie Fox, Arborwood Rd., River Pines. O-25

WANTED

Part time jobs. Block ceilings, linoleum, tile, and rubber tile installed. Light repairs. Call OL 8-2129.

WANTED

Ride from Bridle Rd., Billerica to Waltham. Must be in Waltham by 7:30 a.m. Work till 5 p.m. To Moody St. Call MO 3-4049. O-25

WANTED

Room for working mother, care for child or 2 children while mother works. Reply to Box 404, Billerica.

WANTED

By a middle age couple, a 5 or 6 room house or apartment. Best of references. Call OL 8-8033. O-24

WANTED TO BUY

Antiques Wanted. Old Glass, China, Bric-a-brac, etc. Guerin's Antiques, 47 Haseltine St., Haverhill, Mass. O-25-N-1-8-15

WATCH REPAIRING

Thomas Nunas, Watch Repairing. Pick-up and delivery. Work guaranteed for one year. Free estimates. Allen Rd., Billerica, MO 3-4622. FN

Decorator's Notebook

by Alicia Joyce

New Cedar Chests For the Living Room

Cedar chests are the new Cinderallas of the furniture world . . . and the newest designs will grace any room in the home while protecting woolens, bedding and many miscellaneous items.

Today's cedar chests echo the furniture styles, and look like buffets, consoles, television cabinets, commodes and just about every other furniture piece except the old-fashioned "hope chest".

Newest of all are the occasional tables that offer cedar storage space. Especially ideal for small apartments with sofa-bed arrangements, the chest-tables, offered in several cocktail, step and end-table styles, provide daytime storage for pillows and bedding.

Every furniture style is offered, so these many-purpose chests can be selected to complement existing furniture. The use of fine hardwoods, which have a natural ability to blend different woods and styles, makes it simple to add these chests to a room.

Some of the new models supplement the cedar-lined areas with silverware drawers and compartments for storing beverages, and serving accessories.

It's hard to believe the two handsome furniture designs shown here are cedar chests. The striking "Cavalier" limed oak console chest would blend with almost any modern blonde furniture. The left side of the top raises to reveal a deep storage bin for bulky items. Below this is a handy drawer, and behind the door at right are three slide-out cedar trays for storing smaller woolen items.

In keeping with the furniture trend to the "fine hardwoods" look, the new chests feature beautifully grained and figured genuine hardwoods, and often even such custom details as simple inlay or parquet treatments. The walnut "Patrician" chest by Lane, in a popular modern Danish design, has doors enriched with an elegant diamond parquet pattern of contrasting figured and quartered walnut.

In parquet patterns such as this, note how the light striking the real wood grain, which is set at right angles in alternate diamonds, creates interesting light and dark contrasts. This is one of the beauty marks of genuine hardwoods. Imitation woods have a flat, lifeless look, being unable to duplicate, on a printed surface, the depth of figure and ever-changing play of light and shadow found in real woods.

Since cedar chests are lifetime investments, the use of fine hardwood cases promises lasting beauty and durability. Most cedar chest cabinets are made of sturdy bonded hardwood plywood for a strong, air-tight construction, and lined with cedar.

To assure you of this sturdy quality hardwood construction leading cedar chest, furniture and TV manufacturers in every price range are using the new authoritative genuine hardwoods seal. This seal on furniture is like "sterling" on silver.

ST. DOROTHY'S NEWS

Miraculous Medal Novena on Monday evenings at 7:45.

Religious instruction classes for the children of St. Dorothy's parish are held on Saturday morning at 9:30 at the Shawsheen School, St. Mary's Chapel and St. Dorothy's Hall.

The 4th, 5th and 6th grade children who had been attending classes at St. Dorothy's hall must go to St. Mary's Chapel in order to alleviate the overcrowded Hall. Parents are urged to conditions that existed at the co-operate fully in sending their children to their respective classes.

Choir rehearsals are held on Saturday afternoon at 2:30 at St. Mary's.

Next Sunday is Communion Sunday for all the boys of the parish.

Parents are urged to send their children on Sunday to the 8:30 Mass at St. Mary's or the 8:45 Mass at St. Dorothy's Hall. If, due to circumstances, children must come to later Masses, please have them on time and have them occupy the front seats nearest the altar.

We are grateful to Mrs. Pauline Thiel and her committee for the proceeds of Friday's Whist. Mrs. Sophie Giles and her committee will conduct another whist Friday evening at St. Dorothy's Hall.

We are grateful to Frank King and the ladies who assisted, for the proceeds of Tuesdays Blitz.

We would advise those parishioners who have not as yet received the books for the Turkey Whist next month to procure them before they are gone. The prizes offered are so good that few books are left. And we wish that those who have already disposed of theirs to make returns this week to Ernest Crispo or the committee members.

ST. DOROTHY'S WHIST

St. Dorothy's weekly whist party will be conducted at the Hall on Main St. this Friday evening at 8:30.

Mrs. Sophie Giles, and her committee Mrs. Laura Doucette, Mrs. Evelyn Daly, Mrs. Dot McGillick, Mrs. Mary Nadeau, Mrs. Josephine Pondelli, and Mrs. Anne Rhine will be in charge of the event.

C.D.A. BANQUET TICKETS AVAILABLE

Tickets are now available for the annual banquet held by Court St. Thomas Catholic Daughters of America. On Nov. 15. Monsignor McCarthy, State Chaplain will be the guest speaker.

Details will be announced later.

Progress Briefs

If all the earth moved in the United States in one week by oilpowered and oil-lubricated machines were dumped at one place, it would form a peak as high as the Rockies.

This year the petroleum industry will invest about six billion dollars in capital expenditures. Of this, about $4,200,000,000 will be put into searching for and producing oil and natural gas.

Scientific exploration improves the chances of finding oil in unproved territory about three-fold —but chances are still eight to one against a wildcat well's striking oil.

Progress Briefs

By controlling disease-carrying insects, the petroleum chemical DDT has prevented an estimated 5,000,000 deaths and 100,000,000 illnesses in the 12-year span between 1942 and 1954.

WILMINGTON CENTER

13,900

7 ROOM SINGLE

VERY GOOD CONDITION

EXCELLENT NEIGHBORHOOD

GARAGE AND SHOP

EXTRA LOT OF LAND

COUNTY REAL ESTATE CO.

329 LOWELL ST. O 99 CHURCH ST.

REALTORS · MULTIPLE LISTING SERVICE

OLiver 8-2012

PARENTS . . .

Make certain that the shoes you buy for school are properly fitted.

J. ARTHUR POITRAS
Shoe Counselor

HEADQUARTERS FOR GIRL SCOUTS
Regulation Laced
OXFORD For School

In Business since 1930. (X)
Pedograph print taken of every foot for better fitting. (X)
Two registered Nurses on duty at all times, taught in our Method of fitting you and your children to the proper shoes. (X)
Record kept of every fitting for future references.
We work very closely with your family doctor and Orthopedic consultants who visit your hospitals every week. (X)
We carry such famous shoes as Miller "Barefoot Freedom" Wilbur Coon for the hard to fit, Dr. School's Foot Comfort shoes. Co-operative Customs for men. Exclusive agents for Child-Life shoes finest children's shoes anywhere. (X)
Where else can you obtain these advantages without extra cost. (X)
If your feet are normal and you experience no discomfort, let us fit you correctly so as to keep them that way.
Do you have pain in big toe, ball of foot, cramps in legs, back pains? Your shoes could be the cause. We are fully equipped to fill all Orthopedic Prescriptions as to: —Special Shoes, Arches of any kind and Special Orthopedic Wedges, Thomas Heels. No need to go to Boston for this service!!

OUR CREED—
A good fit and satisfaction guaranteed or your money back.

PRICES ? ? ?
CHILDREN ....From $ 5.95
WOMEN .....FROM $ 9.95
MEN .....FROM $12.95

When ankles roll in, foot care must begin. Watch this precious baby's first steps. Remember "As the twig is bent the tree is inclined to grow."

J. E. POITRAS & SON
Shoe Counsellors
118 CENTRAL STREET
Lowell, Mass. — GL3-1900

Visit the Super-Store in Burlington ... on Route 3A

It is no TRICK to TREAT yourself to lower prices during...

IGA BRANDS FALL FOOD Festival!

Wednesday, 7:30 P.M. Goodwill Cash Award Night

IGA DAWN Toilet Tissue	IGA NEW PACK Garden Run Peas	IGA Instant Coffee
4 Rolls 33c	3 17 oz 53c	6 oz jar $1.13

IGA EVAPORATED MILK 3 TALL CANS 39c

IGA sno kreem shortening	3 lb can 79c	IGA Green Beans	2 16 oz 35c
IGA Spaghetti & Meat Balls	2 15 oz. 41c	IGA Fruit Cocktail	2 30 oz 65c
IGA White Meat Tuna	3 7 oz 98c	IGA Sliced Beets	2 16 oz 27c
IGA All Purpose Flour	5 lb bag 49c	IGA Cream Corn	2 16 oz 31c
IGA marlene margarine	5 1-lb. pkgs. $1.00	IGA Bartlett Pears	2 16 oz 45c
IGA Apple Sauce	2 16 oz 29c	IGA Pineapple Juice	2 46 oz 51c
IGA Asparagus Spears cut	2 16 oz. 55c	IGA Catsup	2 14 oz 41c

PET Evaporated MILK 3 14½ oz. Cans 42c

INSTANT DRY MILK 13 Oz. Jar 31c

IGA FIG BARS	VERY FINE SWEET CIDER	IGA YELLOW CLING PEACHES Sliced or Halves
2 lb pkg 45c	½ gal 39c gal 69c	2 30 oz tins 59c

Open Evenings Til 9 P.M.

KRAFT CHEESE FESTIVAL

KRAFT SWISS CHEESE 8 Oz. Pkg. 39c

KRAFT CREAM CHEESE plain or chive 2 3 oz pkg 25c 2 8 oz. pkg 65c

Kraft Cracker Barrel SHARP		Kraft Cracker Barrel EXTRA SHARP	
½ lb. pkg.	13 oz. pkg.	8 oz. pkg.	13 oz. pkg.
37c	59c	39c	65c

KRAFT CHEEZ WHIZ	8 oz. jar 29c	16 oz jar 49c
KRAFT Swiss--white Slices Yellow-Pimento	2 8 oz pkgs. 61c	
VELVEETA lb pkg	45	2 lb pkg 83c
Kraft FRUIT SALAD	pt. 39c	qt. 69c
Kraft Party Snacks Asst Flavors	3 pkgs 49c	
Kraft PYREX JARS	8 oz 29c	

Shop in Burlington's most modern Store for Hosts of bargains. Save your tapes for wonderful premiums.

TOP ROUND - BOTTOM ROUND U. S. CHOICE BEEF
FACE RUMP 79c lb

OVEN READY TO ROAST
CHICKEN 2½ - 3½ lb. Ave. 39c lb.

OVEN READY
FOWL 4 - 5 Lb. Ave. 39c lb

FREE Samples of Chamberlain Franks & Bacon —

NATIVE MACINTOSH APPLES 3 Lbs. For 29c

FRESH NATIVE CARROTS 3 Cello Pkgs. 19c

FANCY CAPE COD CRANBERRIES 1 Lb. Pkg. 19c

U. S. NO. 1
MAINE POTATOES
10 lb Bag 29c

THE TREND TODAY IS TO IGA OUR 30th YEAR OF SAVINGS 1926 1956

The FOODLINER

ROUTE 3-A, BURLINGTON

When on the Road . . .
Shop our Foodliner, 321 Main St., Malden

GUEST SPEAKER AT FIRST BAPTIST CHURCH

The guest missionary speaker during Sunday School and morning worship at the First Baptist Church, Wilmington, will be Miss Alberta Simms of the Sudan Interior Mission. Miss Simms has worked among Mohammedan girls at Maradi Girls School, Niger, French West Africa for the past ten years. This is her second furlough and she has been enjoying a much needed rest at her home in Pride's Crossing, Mass. She has also been traveling over New England in an effort to present to the Christian people the great need for theif prayers andinterest in foreign missions." Inasmuch as ye have done it unto one of the least of these my bretheren, ye have done it unto me." Matt. 25:40.

Miss Simms will show colored slides of the girls home in the French West Area where she works as a missionary. The dark haired soft-spoken young missionary is a graduate of Gordon College, Beverly Farms. Later she studied practical nursing in New York, then left for her first Africian assignment in 1946. French West Africa is a sandy land with little vegetation. A three months rainy season is the time when they must grow enough grain to feed their families for twelve months. There have been many years of famine. Peanuts which grow well in the sandy soil are the main export of the country.

Last summer during the Daily Vacation Bible School, held in the East Wilmington Improvement Hall, the Wilmington children brought food and clothing which was sent in four large boxes to the Maradi Girls Schools. These children will be interested in seeing pictures of and hearing recordings of the little native children's voices whom they have helped in some measure.

Miss Simms looks forward to returning to her post in Africa to the little children and older girls next spring.

At 6:15 p.m. B.Y.F. time, the pastor will give an introductory talk on Martin Luther.

The film "Martin Luther" will be shown in the Grange Hall at 7:30 p.m.

This special Reformation Sunday service is being sponsored by the Wilmington Council of Churches.

WINTER RECREATION

Final plans are being made for the operation of a complete program of recreation during the fall and winter months. It will include a Ladies Night, Dad and the Boys night, and Saturday afternoon programs in basketball for boys between the ages of 10 to 17 years. Monday nights the program will be devoted to the women of the town and classes will be suited to their needs. Such games as volley ball, badminton, basketball and physical culture will be included. On Wednesday nights the men will take over and will be offered various games weight lifting, boxing, physical culture, basketball and other individual activities.

Saturday afternoons the boys will take over being split into two groups. The first group will consist of boys between the ages of 10 to 13 inclusive. In this group they will have their own basketball league. A similar program will also be offered to boys between the ages of 14 to 17 years inclusive.

Saturday nights are to be regulated for more advanced skills such as a basketball league for men only. In the night programs girls or boys who have reached the senior year in high school may take part providing they are working boys or girls and unable to take part in the regular school program. Also taking part will be college students as well as other adults of the town. To take part one must be a resident of the town of Wilmington. The tentative dates for the starting of this program will be Oct. 29 for women, Oct. 31 for men, and Nov. 3 for the boys program.

During fire prevention week Lieut. George Cushing representing the fire department and Lawrence H. Cushing, Director of Physical Education in the Wilmington schools met with all the sixth grade students to organize the Fire Marshal Plan. This plan was installed last year by Mr. Cushing and Chief Boudreau and was included as part of the regular safety program. It is an effort to reduce the great loss of life and property due to fire by getting essential fire information into the homes, gaining the co-operation of parents and preparing children in their habit-forming age to be conditioned with respect to hazards.

The plan calls for home check sheets which are to be checked periodically with the co-operation of the parents. Instruction sheets and pamphlets on the removal of hazards are given to each pupil and then when dangers have been removed the child gets a credit slip. When enough slips have been filled the youngster is eligible for the fire marshals badge.

Each classroom has its own marshal who keeps the records for the children and the program is outlined to include periodic visits by Lt. Cushing who will give instructions in order to keep our boys and girls well informed to their duties. No child is expceted to go beyond the confines of his own home in looking for these hazards.

The cooperation between the schools and the fire department who in turn ask for assistance from the parents, have brough creditable reports from the Fire Underwriters Association. In a recent national magazine the work being done in the Wilmington schools in fire prevention was commended.

NOTE OF THANKS

Marguerite Harper of Crest Ave., has asked us to express her deep appreciation to all who aided in making the jewelry table at St. Thomas' Bazaar so successful. To the entire committee who worked under Mrs. Harper's chairmanship and all those who donated time, effort or jewelry she offers her thanks.

Mrs. Harper also wished to mention that all those who attended the gala affair certainly contributed to the success of all the tables. Without the support of the citizens, the work of these various committees would be useless.

GRANGE NEWS

The Wilmington Grange will hold its regular meeting on Wednesday, Oct. 24 at the grange hall at 8 with Master Thomas McQuaid presiding. The Worthy Master urges all patrons to be present at these meetings since the business discussed will be of interest to all, he also hopes that every one will be at the hall early so that the meeting may begin promptly

Following the meeting there will be a Halloween party in charge of the Worthy Lecture Alida Brabant. All patrons are to wear costumes, and a prize will be given for the best one. Sister Brabant and her assistant Sister Mary Howard are working hard to provide entertainment at these meetings for the pleasure of all.

We hope that every member of the grange will turn out on the meeting nights. This is the only way they can voice their views on the happenings of grange affairs.

LIVING WITH YOUR HEART

("Living With Your Heart is written and distributed weekly as a public service by the Massachusetts Heart Association.)

* * *

Every year, researchers find new proof in increasing hope for human hearts.

A dramatic case in point is the story of digitalis, which began before the American Revolution in an old Shropshire "wisewoman's cottage in Britain and which today continues to be refined in immaculate laboratories.

Our forefathers called one kind of heart dieeasse "dropsy." Actually it was a congestive heart failure which brought huge accumulations of fluids into the system between the body cells because the heart couldn't pump efficiently enough to let the circulation carry them off to the kidneys.

Digitalis is a powerful whip for the flagging heart. It improves circulation through the heart's chambers, relieves congestion and restores blood output to normal. Even today it is the most efficient drug in common use to strengthen the heart.

The digitalis story began when William Withering, an English doctor, found that the Shropshirewoman. Old Mother Hutton, was having spectacular success with dropsy cases with her herb tea. In those days, doctors simply drained off the excess fluid and it swiftly returned -- but not with Mother Huttons patients. He won the old woman's confidence, and her formula, compounded of about 20 herbs.

This was in 1775. A decade later, he had isolated the common plant, purple foxglove, as the active ingredient in Mother Hutton's tea. Later, others isolated digitalis from foxglove.

Over the years, digitalis has served mankind faithfully and well. Today it is often used in combination with still other drugs - notably Indian snakeroot - to help keep failing hearts at work.

But, it has one major drawback: digitalis is powerful, and the proper dosage for every individual has had to be established through trial and error. In some cases, the results have been un-happy.

Early this year, the Massachusetts Heart Association announced a new test to determine the proper dosage without the dangers of trial and error administration. Lives have been saved through this Boston-developed test.

And the future? Digitalis is hard at work already in research laboratories, being made radioactive so its course through the human body can be accurately traced and its role in the body's tissues understood even more fully.

Digitalis -- yesterday, today and tomorrow -- has been and will be one of the most useful and exicting tools of medical research to help you live longer with your heart.

Think of this when you see the beautiful blue spikes of the foxgloves in your garden.

During the East Coast hurricane season, Navy ships and aircraft will play an important part in a new experiment to photograph hurricanes by means of rockets. The rockets will be equipped with cameras and be airborne to an altitude of about 100 miles, where pictures taken will cover a radius of about 800 miles. Floating rocket nose cones containing the camera will be disengaged from the rockets and parachuted to the ocean where they will be picked up by Navy Ships.

The Navy's new cruiser, USS CANBERRA, is an exception to the rule that all cruisers are named after American cities. It was named for the gallant Australian cruiser CANBERRA, which went down along with three American cruisers in the Battle of Savo Island during World War II.

HEAR THE SWEETEST VOICES IN THE WORLD ON NOVEMBER 7, 1956

TICKETS ARE NOW AVAILABLE FROM THE FOLLOWING SOURCES!

Ticket Chairman - Ernest Vocell

Tom Granfield
O. E. Dutile
Cushman's, Inc.

Dave Nuttall
John Monahan
Newman's, Inc.

Bart Burns
Ken Powderly
Hayes' Restaraunt

The Most Reverend Richard J. Cushing, D.D., Archbishop of Boston, with two of his little favorites - "handicapped children."

YOU CAN HELP

THE REHABILITATION OF HANDICAPPED CHILDREN AT KENNEDY MEMORIAL HOSPITAL BY ATTENDING

A NIGHT OF ENTERTAINMENT

FEATURING

Father Flanagan's BOY'S TOWN CHOIR

at the Lowell Auditorium, Wednesday, November 7 at 8 P.M.

Sponsored By

The Area Knights of Columbus

general chairman, John Hughes

All Proceeds Will Go To Kennedy Memorial Hospital

This Space Donated By:

Hughes Lumber Company

Department Stores For Housing

BEDFORD - 40 North Road - CRestview 4-6283

LETCHWORTH AVE. - NORTH BILLERICA

In BILLER CA Call MOntrose 3-3546

FRED F. CAIN, INC.
OLiver 8-3385 580 Main Street
WILMINGTON, MASSACHUSETTS

Presents a . .
Sneak Preview
on our —

20th ANNIVERSARY

FREE GIFTS • FREE REFRESHMENTS • FREE PRIZES! !

SEE THE ALL NEW 1957 PLYMOUTH AND CHRYSLER AUTOMOBILES. SEE THE WORLD FAMOUS INTERNATIONAL MOTORAMA AT . . . FRED CAIN'S CITIES SERVICE CENTER.

- FREE BUFFET LUNCHES
- FREE GLASSWARE
- CHANCE TO WIN HUNDREDS OF DOLLARS IN DOOR PRIZES

See and Drive the All New 1957 Plymouth and Chrysler with the Torsionaire Ride
See the International Motor Cavalcade . . .Over 30 units on display
See our fine display of over 60 reconditioned cars - Especially Priced For This Occasion
Register at our Showroom for Grand Drawing of many Valuable Prizes.

• PRIZES •

★ Portable T.V. Set ★ 100 Gals. Cities Service NEW 100 PLUS Gasoline ★ Portable Air Conditioner
★ Electrical Toaster ★ 50 Gals. Cities Service Super 5-D Gasoline ★ Radio ★ 4 tickets to ANY Boston Bruins Hockey Games
AND MANY MANY OTHER VALUABLE PRIZES

DON'T MISS IT!! DON'T MISS IT!!

HELP US CELEBRATE OUR 20th ANNIVERSARY ... AT

FRED CAIN'S Cities Service Center

580 MAIN ST., WILMINGTON - **Grand Drawing Oct., 30th.**

FREDDIE'S SUPERMARKET

2297 MAIN ST.
TEWKSBURY

Tel. OL
8-8363

FREE Knick Knack

LOOK SAVE
with these low Prices!

BROILERS OR FRYERS
87c each

FRYING CHICKEN LEGS
55c LB.

SMOKED SHOULDERS
35c LB.

Fancy CUBE STEAKS
79c LB.

3 Lbs. FRESH GROUND
HAMBURG CLEAR BEEF 99c

LEAN
CORNED BEEF
59c LB CABBAGE FREE LB. FOR LB.

BONELESS STEER
SIRLOIN STEAK
99c LB.

RUMP ROASTS
69c LB.

FREDDIE'S
PORK SAUSAGE
51c LB.
2 FOR 99c

3 LBS. CELO BAG
FRANKFURTS 89c

Campbell's
TOMATO SOUP
5 FOR 49c

Jiffy
WHITE CAKE MIX
YELLOW CAKE MIX
CHOC. CAKE MIX
SPICE CAKE MIX
CORN MUFFIN MIX
3 FOR 29c

Royal Crown
COLA
6 12 oz. Bot.
29c Plus

Popeye Yellow
POP CORN
23c
12½ oz. Can

MILLER'S DOG FOOD 1 Lb. Can
Reg. Price 15c
3 FOR 29c

GOLDEN DIPT. BATTER MIX or BREADING
2 FOR 29c

$5.00 ORDER OR OVER

No. 1 Large
10 LBS
POTATOES
25c

ONLY A FEW LEFT
Maynard Hand Mixer
REG. PRICE $4.99
NOW ONLY $1.49

FREDDIE'S FRESH GROUND
COFFEE
Save 10c Lb.
79c

HALOWEEN IS CANDY TIME
3 Pounds Asst.
59c
Also 3 For 39c

THE result of the presidential election Nov. 6th may very well be determined in the agricultural mid-west, the nation's bread-basket, with both presidential candidates bidding for the farm vote as the prize which may turn the victory one way or another.

President Eisenhower's strategy in selecting Peoria, Ill., for his major farm speech, rather than the annual plowing contest in Iowa, as originally scheduled, may backfire, or again it may prove to have been a smart move on his part. Only time will tell. There is no question but that the huge farm audience which gathered at the plowing contest to hear the president make a farm speech, was "let down" when the President announced that he would make his farm speech later, and his audience was given a speech on generalities. In selecting Peoria, the President chose a very rich farming community, a trading center for a prosperous and diversified farm area.

Adlai Stevenson, the Democratic standard bearer, chose to make his agricultural pitch in an open field, and in an area where drought, hail and insects, had added to the woes of the unhappy farmers on top of falling prices. Both candidates avoided specifics. Mr. Stevenson vigorously attacked the record of the Eisenhower administration and Secretary Ezra Taft Benson on administration of the farm program, and the promises made by the President at Kasson, Minn., four years ago. Stevenson contented himself with promising 90% support of parity; that he would find a way to assure the farmers income parity as well as price parity; that he would work for a food stamp plan, a stepped-up school lunch program, a world food bankall to get rid of food surpluses, and he attacked the administration on the soil bank program, declaring the administration was subsidizing the farmer in an election year and that the soil bank program was a Democratic program anyway. He failed to go into specifics on any of these programs, saying he would draw up a bill of particulars later in the campaign.

President Eisenhower at Peoria, declared he stood on his record, that farm prices were on the upgrade, that he was sure that farmers, as Americans, were interested in something beside farm prices; that farmers were making progress, but there were penalties to be paid for this progress. He spoke of a "free" Agriculture, and assailed Democratic "regimentation", but he hailed the soil bank program which requires and depends upon government controls. He placed blame for agricultural woes on Democrats and said that his administration inherited these woes; he claimed credit for what he termed the brighter side of the picture — increased value of land, higher farm assets, fewer farm mortgages. He blamed the Democrats for fall of farm prices after the Korean war, but at the same time blamed Democrats for persistence in keeping price supports on, which were preventing farm prices from falling sooner and further. Mr. Eisenhower also failed to be specific about a new farm program.

385 Broadway, Somerville, PR 6-3093.

"I CAN "

When a man is determined, what can stop him? Limestone, Maine, and my a Sir Walter Scott.

Put him in a prison cell and you have a John Bunyan.

Bury him in the snows of Valley Forge and y ou have a George Washington.

Have him born in abject poverty and you have a Lincoln.

Load him with bitter racial prejudice and you have a Disraeli.

Afflict him with asthma until even as a boy he lies choking in his father's arms and you have a Theodore Roosevelt.

Stab him with rheumatic pains until for years he cannot sleep without an opiate you have a Steinmetz.

Put him in the grease pit of a locomotive round house and you have a Walter Chrysler.

Make him a second fiddle in an obscure South American orchestra and you have a Toscanini.

—LET LIFE CHALLENGE YOU!

Our humanity is not our weakness but our strength. The two greatest words in the English language are "I CAN."

Autumn Foliage...

No need to take a trip to the mountains to see beautiful foliage. All through Wilmington, one may see colors that are breath-taking in their autumn beauty. Orange, red, and yellow predominate with green and even an off blue tint of the early conflagation of color flares through the myriad of trees and underbrush that makes Wilmington the typical small and peaceful New England town that we all love.

Donut Season...

Fall is donut season. Oct. is Donut Month and is expected to reach an all time high in sales. Donuts are growing in popularity year by year. Take some home to the children and Dad.

Playhouse 9o...

For all those with an hour and a half to spare on Thursday evening, Channel 7 has a program hat . . . if last weeks show was any indication of its following performances, should be terrific. Never did have a dull moment while watching it. Showed what could happen to us and there were many frightening . . . momets but it all came out all right in the end. Thursday's show has an excellent cast...so tune in to channel 7 and give yourself a treat.

Advertising Pays...

Last weeks column made mention of one of two wedding rings lost in the agitating machine while being washed at the Merri-Mac Laundry. Seems that a close friend of the owner...read the column..put two and two together and happily identified the ring that had been lost for many weeks.

.. ASPHALT DRIVES ..
and PARKING LOTS
Power Rolled by 3-1/4 to 5 Ton Weight
All Work Done as Specified
CESSPOOLS and SEPTIC TANKS
— PUMPED and INSTALLED —
RICH FERTILE LOAM
JOSEPH H. APP
Tel. OLiver 8-2223 —:— OLiver 8-3379

HEALTH FOR ALL

Fire's Back

The arrival of the autumn season brings fire back into our lives, after months of trying to keep cool.

Those of us lucky enough to have open fireplaces will start a log fire on the first chilly evening. There will be bonfires to celebrate football victories. Hot dogs and marshmellows never taste so good as when they're roasted out doors on a crisp October day. To some of us, the smell of burning leaves is the symbol of fall itself.

Fun? Yes — but be careful. Fire is always a hazard, and burns can be painful and dangerous. Don't start the log fire until you are sure that chimney and fireplace are in working order. "A roaring fire" sounds fine, but make sure the sparks and flaming debris aren't carried up the chimney to set fire to the roof. Be sure you have a fire screen so that the sparks and cinders don't fly out and start a fire on the wrong side of the hearth. Never leave small children alone in a room with a fire. Never leave the house or go to bed without first puting out the fire.

It's just as important to be careful of an outdoor fire. It should be at a safe distance from buildings. Adequate fire extinguishers should be on hand. Check the wind direction, and make sure no one gets too near. Clothing can catch on fire so easily. Be especially careful in handling charcoal fires. Many a serious burn has come from charcoal that "didn't look hot."

And as for those leaves - you are wasting a fine means of enriching your soil if you burn them. Add them to your compost pile or, use Vernon L. Randall, 35 plants and trees. That's the safe way as well as the thrifty way. Burning leaves have a habit of getting out of hand and burning up more than themselves.

If you must smell burning leaves, keep your piles small and the hose handy.

This column is sponsored, in the interest of better health by: your local board of health, your local tuberculosis committee and Middlesex Health Association.

HODSON
BROTHERS
• PAINT SERVICE CENTER •
Complete Line of . . .
★ Bay State Paints
★ Stylecraft Wallpaper
164 Haven St. — Next to P.O. — Tel. Reading 2-0060

WE REPAIR ALL MAKES of TV'S and RADIOS
OLIVER 8-8091
9 A.M. to 9 P.M.
Including Holidays
ADAMS RADIO & TV SERVICE
CERTIFIED TECHNICIANS
25 ADAMS STREET WILMINGTON
Sales and Service
All Work & Parts Guaranteed
Holder Federal Communication Commission License

DRIVING INSTRUCTION DRIVING INSTRUCTION
LEARN TO DRIVE THE RITE-WAY
— DRIVE NEW 1956 CARS —
EASY STEERING — PERFECT VISIBILITY
GL 8-8785 DUAL CONTROL GL 8-8785
DON'T DELAY! CALL US NOW!
FOR YOUR APPOINTMENT
Get your license before the weather becomes too hot. Kind, courteous instructors. Special attention given to timid or nervous persons.
JOHN J. LOWREY, Manager.
Wannalancit Rite-Way
Driving School

TV Repairing
FREE ESTIMATES
On TV Repairs
Authorized for
Jordan Marsh Service
GL 8-6597
TV-RADIO
Laboratories
Lowell, Mass.

USED OK TRUCKS
USED OK CARS
Harry Allgaier
BILLERICA SALES REPRESENTATIVE
BROADWAY CHEVROLET, SOMERVILLE
All cars thoroughly over-hauled and we
DO MEAN THOROUGHLY RECONDITIONED &
GUARANTEED
"Our reputation is your protection"
"See us for a good deal", etc.
These are trade slogans to catch your eye and you.
We guarantee the car to give Satisfaction.
That is the best protection we know of.

1955 Chev. 210 4 Door	$1550.	1950 Ford V-8 2 Door	450.
1954 Chev. Bel Air 4 Door	1350.	1950 Chev. 2 door	375.
1954 Chev. 210 4 Dr. P.G.	1325.	1950 Plymouth 2 Dr.	350.
1954 Ford 4 door	1075	1950 Buick 2-4 2 Door	350.
1954 Chev. 150 2 Dr.	995.	1950 Pontiac 4 Door	350.
1953 Chev. 4 door	950.	1949 Chev. 5 Pass. Cpe.	350.
1953 Stud. 2 Door	850.	1949 Ply. 2 Door	275.
1953 Ford 2 Door	850.	1949 Pont. (new paint) 4 Dr.	350.
1951 Plymouth (2) 4 Door	495.	1950 Ford 4 Dr.	350.
1951 Plymouth 5 Pass. Cpe.	525.	1949 Plymouth 4 door	195.

50 Other Models To Choose From
You Can Trust Harry Allgaier
Business
130 Broadway, Somerville
SOmerset 6-3700
Residence
64 Pinedale Ave., Billerica
MOntrose 3-8016

BUY NOW!

WINTER TIRE SALE!

Sure-Grip GULF MUD-SNOW TIRES

BIG VALUE FEATURES

Extra wide zig-zag tread for sure-grip on slippery roads. High quality cold rubber assures extra long mileage. Smoother, quieter ride even on dry pavements.

Trade-In Today . . . and Save!

White side walls also sale priced for big savings. Immediate installation

GULF POWER PAR

FAST STARTS—MORE POWER

Fully backed with a written warranty — up to 36 months

A POWER PACKED VALUE

THE GULF POWER PAR BATTERY gives you *more* to *start* with. Superior plate construction and other higher-priced elements make the Power Par a solid, power-packed value.

DRIVE IN TODAY FOR YOUR **FREE** BATTERY TEST

GULF POWER PAR **BATTERIES**

CHECK YOUR SIZE AND SAVINGS HERE

SIZE	BLACK SIDEWALLS LIST PRICE PLUS TAX	SALE PRICE PLUS TAX AND RECAPPABLE TIRE	YOU SAVE
6.70x15	$29.30	$19.95	$9.35
7.10x15	$32.50	$22.10	$10.40
7.60x15	$35.55	$24.17	$11.38
8.00x15	$40.70	$27.68	$13.02

BIG SAVINGS ON WHITE SIDEWALLS
IMMEDIATE INSTALLATION

Other sizes not shown here similarly low sale priced

Sure-Grip, Non-Skid Protection . . .AT NEW, LOW COST!

- Zigzag ribs, deep cleat shoulders for firm traction on slick roads, mud and snow.
- Extra wide, finest cold rubber tread gives better flex-action, superior grip.
- Extra long mileage, extra long life for even greater savings to you now—real economy in the long run.
- Designed for quieter, smoother running ride on dry pavements.

GULF ANTIFREEZE

GULF Permanent Type ANTIFREEZE

$3.25 GAL. *One filling lasts all winter*

Complete protection against freeze-up. Newer, more effective inhibitor guards against formation of rust and corrosion. Will not damage car finish or harm rubber parts.

GULF COLDFLO

Low Cost Protection . . . High-Quality Methanol-Type Antifreeze

$1.60 GAL.

Low in cost—high in value. Gulf ColdFlo Antifreeze contains special chemicals that retard evaporation, rust and corrosion. Can't harm rubber parts.

Drive in for Cooling System Service * High-Quality GULF Antifreeze

"Stop in today, friends . . . come to GILDART CHEVROLET CO., INC. and enter Gulf's 'Life of Riley' Contest"

GRAND PRIZE:

LIVE THE LIFE OF RILEY IN A PALACE ON THE RIVIERA

WIN 30 FABULOUS DAYS WITH $200-A-DAY TO SPEND

Wing away via a luxurious Pan American Clipper!

- It's a once-in-a-lifetime trip for *two!*
- Palace completely staffed with servants!
- Private beach—your own playground!
- Limousine and chauffeur at your disposal!
- Tour at will—see all the sights!

SIMPLE TO ENTER—EASY TO WIN
Just complete this jingle. Enter as often as you wish. Contest closes midnight, October 31. All entries must be on official Contest Blanks.

Gulf No-Nox is the gasoline
That's famous 'cause it burns so clean
Fill up at Gulf and you will see
_____
(Make your last word rhyme with "see.")

Here's why clean-burning NO-NOX gives you many more miles of new-car power!

HINTS TO HELP YOU WIN:

1. No-Nox burns clean because Gulf removes the "dirty-burning tail-end" found in ordinary gas.
2. No-Nox combats formation of carbon deposits which "shrink" engine power.
3. No-Nox protects your engine, keeps new-car power intact far longer.
4. Gulf No-Nox is a high-octane gasoline that gives you more miles per gallon in short-trip driving.

GET FREE ENTRY BLANKS TODAY.

NEXT 4 TOP PRIZES **4 MAGNIFICENT NEW CITROEN CARS!**

GILDART CHEVROLET CO. INC.

MAIN STREET — *OL. 8-4576 - 8-2411* — *WILMINGTON*

SHOE & FOOT NOTES

by J. Arthur Poitras

Hello folks, and happy feet to you. Here's a letter we received this week. It says: quote, "Your approach and frank, clear, discussion of foot and shoe care is most helpful. We enjoy your highlights every week." Unquote. That's the gist of the letter, and letters like that are most welcome. You know, too many people who finally visit the conscientious shoe man, doctors or ortheopedic men for care and treatment of their feet, have allowed them to get into a serious condition. They have all the symptoms that go hand in hand with weak or strained foot and flat foot, or contracted arch. Moreover, they usually have allowed the legs and knees to become strained until arthritic changes have taken place. If sore back is involved, the disability is usually in an advanced stage. I cannot stress too strongly, therefore, the importance of early foot and shoe care. Parents in particular should be taught the principles of early foot care. Children's feet should be examined in schools periodically, as are teeth, eyes, tonsils and so forth. They are just as important. In this way parents would know what to look for, and subsequent correction can prevent foot disorders in later life.

We should take the best possible care of our feet, and the feet of our loved ones, and in every possible way, keep ourselves in the best physical condition, to better withstand the demands made upon us by our work. Feet are among the first structures to show strain and stress. Unfortunate, indeed, are those who are ignorant of the fundamental principles of foot and shoe care. Unfortu- in that they fail to realize that the relationship of foot defects to other complaints such as backache, knee and leg pains, is sometimes very close to improper foot balance. More frequently than we know, brilliant results follow correction of foot imbalance, and proper shoes scientifically fitted. Also that the function of the foot is that of an organ of locomotion that is springy, in order to prevent jars to the spinal cord, abdomen and pelvic regions, that harmful effects of foot disturbances are manifested in the foot by knee, back, the sympathetic nerves and your general health. Now, don't all these facts sound reasonable to you?

We know them to be so, having had the pleasure and the opportunity to work with your doctors ond orhopedic men. We have seen some wonderful results after the necessary steps were taken to correct feet and and shoes. Yes, even babies have been helped when their feet pronate or turn in or out. More on this subject, later. Thank you for your interest.

REMODEL YOUR ATTIC

It's easy to finish walls and ceilings with light, strong fir plywood. Goes up fast. Gives you the luxury of rich, wood paneling at low cost.

ADD STORAGE SPACE

Get more room with planned storage. We have several plans for storage walls and built-ins you can make with easy-to-use fir plywood.

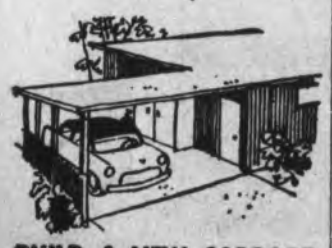

BUILD A NEW CARPORT

Here's an attractive carport you can build with durable Exterior fir plywood. We have plans and building instructions.

INNIS & McLENNAN

The Builders' Dept. Store
MOntrose 3-8722
Open Thurs. & Fri. 'Til 9 P.M.
Boston Rd. - Billerica

A $30 MILLION DOLLAR PAYROLL FOR JOHNS - MANVILLE

Wages and salaries paid men and women of the Johns-Manville organization in the third quarter of 1956 amounted to $30 million, an increase of nearly $3.4 million over the $26.6 million paid to J-M employees in the same period last year.

According to word received here today by V. B. Padham, plant mgr., sales of John-Manville products were the highest the company has ever had in a third quarter. Sales for the third quarter this year were $81.5 million as compared with $76.2 million in the third quarter of 1955.

Earnings were $6.9 million, or 8.5 cents in the sales dollar in the third quarter of 1956 compared with $7.1 million or 9.4 cents in the sales dollar, in the third quarter of 1955.

The amount Johns-Manville paid for raw materials and other costs and expenses of doing business rose from $31.7 million in the third quarter of 1955 to $33.3 million in the same period this year.

Johns-Manville income taxes for the third quarter were $5.9 million compared with $5.6 million last year.

More Johns-Manville products were produced and sold in this nine month period of 1956 than for any comparable period in the company's history.

GOVERNMENT HELP FOR DISABLED VETS NOT AUTOMATIC

The disability compensation, vocational training and other benefits awarded disabled veterans is not a push-button affair. This assistance from the government is not automatic.

In every case a claim must be filed and a case must be prepared and presented before a Veterans Administration Rating Board. It must be proved before it is allowed. Veterans laws are many and complicated.

Just as a person may need the assistance of an income tax expert in filing his tax report, so a veteran needs expert assistance in obtaining his just benefits.

That's why the DAV, distributors of Idento-Tags, provides a free service for disabled veterans whether or not they are members of the DAV. Your contributions make possible a nationwide staff of 198 full-time National Service Officers.

During the past 10 years the DAV has obtained more than $183 million dollars in benefits for disabled veterans.

The Work of the DAV is Indispensable

Sponsored By
WM. F. TATTERSALL CHAPTER #106

The body looked as though it has been bathed in red ink as the blood continued to spurt from the veins. The doctor was in no hurry though, as he showed the assembled group where to apply the proper pressure with which to stop the bleeding because this was Mr. Disaster, one of the Navy's most realistic training aids. Designed to demonstrate first aid problems, Mr. Disaster will probably become very familiar to many Navy men over the coming years, especially those in Medical fields.

Chief Wang Wan Kuei joined the Navy more than 28 years ago, and has been a naturalized American citizen since 1946, but never set foot in the United States until this year when he was sent to the naval hospital a Oakland, California, for treatment. Wang is a Chief Steward who has cooked aboard such ships as the MINDANAO and flagship ESTES. At 62, Wang is still anxious to ship over.

Tests are being conducted by the Navy to determine if totally deaf persons can be employed to work around jet planes. The average person finds noise levels above 140 decibels intolerable. Most jet noise levels are from 130 to 170 decibels - - greater than humans can stand. Tests are being conducted to learn whether these sounds will produce injurious effects even if they are not heard .

Festival of Polish Folk Dances

Dear Friends of the Veterans:

A cordial invitation is extended by the Polish American Vets of Lowell, Inc. & Ladies Auxiliary to all members and friends of your organization to attend the "Festival of Polish Folk Dances" to be held at the Lowell Memorial Auditorium on Sunday afternoon, November 4, 1956 at 2:00 o'clock. This affair is for the benefit of the building fund.

Our feature attraction is the Krakowiak Dance Group of Boston with its cast of 40 members dressed in original colorful costumes from Krakow, Poland. You will see for the first time in Lowell the original Polish Folk Dances such as the Krakowiak, Mazur, Goralskie, Oberek, Kujawiak, Umarl Maciek, Trojak, Turon, Dorzynki, Polonaise and the Bialy Mazur. This will be the best performance you ever saw.

Co-featuring this program of dances will be the Polish American Band, with its "Medley of Polish Folk Songs". The very popular Polish American Rangerettes with a cast of 80 Baton Twirlers will feature the "March of Batons".

Tickets are available at the Veterans Quarters or at the Lowell Memorial Auditorium on the date of this Festival.

I wish to thank you for your kind co-operation to make our affair a great success.

Respectfully,
Thaddeus T. Kosciolek
General Chairman of
Festival of Polish Folk Dances

(Political Advertisement) (Political Advertisement) (Political Advertisement) (Political Advertisement)

A Man Of ACTION

Elect "Joe" **CURLEY**

"The Man For Middlesex 7th"

A BUSINESS MAN EXPERIENCED IN GOVERNMENT ENDORSED BY LABOR

Bedford, Billerica, Burlington, Lexington, Lowell (Wards 1, 9, 10, 11), Reading, Stoneham, Tewksbury, Wakefield, Wilmington.

★ **EDUCATION** Wakefield schools, St. John's Prep, Holy Cross College, Harvard Law.

★ **LABOR** Memberships held, Federation of Federal Employees, Iron Workers' Local #7 A. F. of L.

★ **BUSINESS** Pres. and Treas. Curley Grain & Fuel Co., A century-old organization. Chairman Oil Ind. Inf. Comm. Chamber of Commerce.

★ **GOVERNMENT** Former Deputy Collector of Internal Revenue, Past Member Finance Board.

★ **CIVIC ACTIVITIES** Director of Middlesex Infantile Chapter, Chairman Wakefield Polio Drive, Vice-Chairman Jimmy Fund, Business Chairman Cancer Drive, Chairman Blood Bank Drive, Red Cross - Member Gallon Club Blood Donors, Little League, Present Exalted Ruler, Wakefield Elks.

"A man of character and business ability, a family man — wife and three children — as your next Senator, Joseph M. Curley will be a true public servant — a credit to the 7th Middlesex district."

STATE SENATOR JOSEPH M. CURLEY X

DEMOCRAT

Signed,
Henry F. Filippone
36 Hopkins St., Wilmington